

**CITY OF STAMFORD
ENGINEERING
DEPARTMENT**

**FY24/25 Budget
Appendix**

(Recommend reviewing)

**Board of Representatives
April 16, 2024**

CP8701: John J. Boccuzzi Park

COMPLETED PHASE 1

**UTILITIES & ACCESS
FOR SOUNDWATERS
FACILITY
\$2.02 M**

**PARKING LOT
& LIGHTING
\$667,560**

**CITY CONTRIBUTION TO
BUILDING CONSTRUCTION
\$800,000**

**HANDLING, TRANSPORT &
DISPOSAL OF CONTAMINATED
SOIL \$317,734**



John J. Boccuzzi Park

TO BE COMPLETED FOR PHASE 1

Project Bid = 1.7M

Account Balance = 1.2M

Copyright Reserved
The Contractor shall verify and
#122 under the drawing, any
transfer without date
The Contractor shall verify and

**RELOCATE ACCESS
DRIVE TO CONGRESS
STREET TO IMPROVE
PEDESTRIAN SAFETY**

**BRIDGE OVER
WETLANDS**

**REVETMENT
IMPROVEMENTS**

**PATHWAY LIGHTS
\$135,900**

**COMPLETION OF
CUL-DE-SAC**

**COMPLETE LANDSCAPE
TO REMOVE PARKING
LOT FROM FLOODPLAIN**

1" = 10' Scale
B-10 State

John J. Boccuzzi Park

COMPLETION OF PHASE 2

BUDGET

\$1.8M Grant

\$1.8M City Match

\$3.6M TOTAL*

(Previously Authorized)

*Project needs to be designed and will be based on available funding.

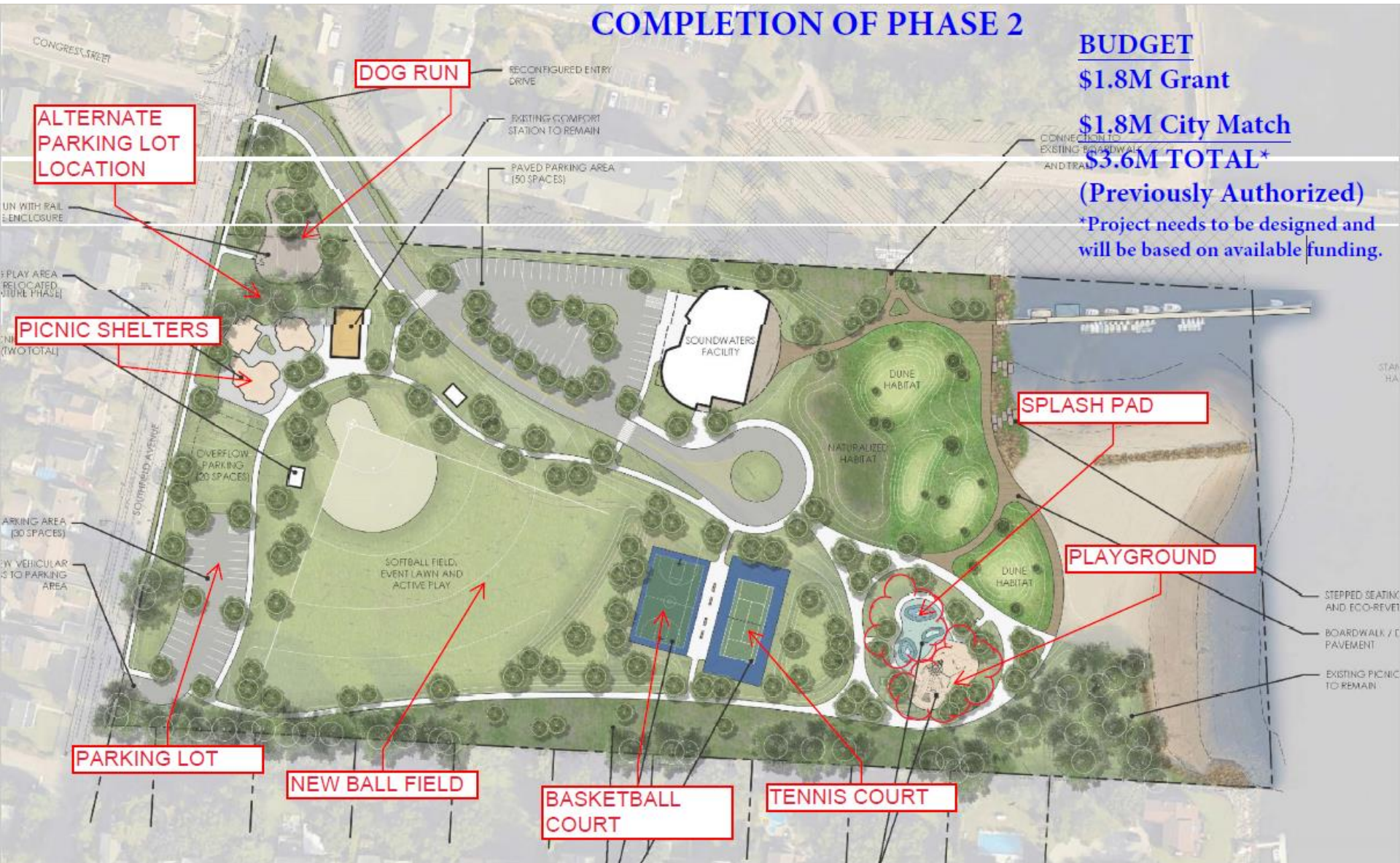

C16012: Drainage Improvements Projects

94 Bentwood Drive

Headwall from culvert crossing Bentwood Drive



23 Rock Rimmon Lane

Culvert under Rock Rimmon Lane and headwall repair.



Transfer Station

Valve installed along water service main line



775 Den Road

Culvert crossing under Den Rd. was blocked



20 River Hill Drive

Drainage piping investigation

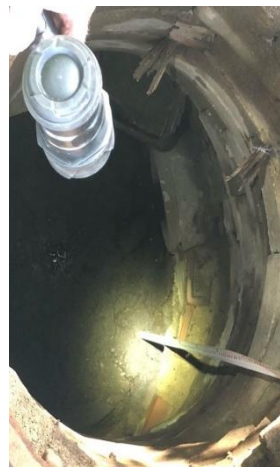

Northeast School

Front parking lot drainage investigation



C16012: Drainage Improvements Projects

Leroy Place roadway and drainage project.

It included disconnecting a catch basin that was tied into a sanitary sewer and connecting it to the storm drainage system on Judy Lane via easements thru private properties. The roadway and cul-de-sac were regraded and paved.

Project Cost: \$225,000

Project Completed fall of 2023



Bird Song Lane was a roadway and drainage project. It included obtaining an EPB Permit and constructing a headwall outlet for the new storm drainage system in Bird Song Lane. This project included obtaining easements on private properties. The roadway and cul de sac were regraded and paved.

Project Cost: \$400,000

Project was substantially completed fall of 2023



Riverbank Road Bridge Replacement #04071

On-going Federal Local Bridge Program
Funding Source: 80% Federal, 20% City

Est. Completion Date: Spring 2024
Project Bid: \$3,770,500





Cedar Height Bridge Replacement #04067

On-going Federal Local Bridge Program.
Funding Source: 80% Federal, 20% City

Project Bid: \$3.37M

Recovery schedule provided which shows
roadway will be open to traffic on 6/30/24

Completed West Beach Boat Ramp

Project Cost: \$3M (\$1.2M from SHIPP grant)
Pre and Post Construction Photos



Est. Completion date: End of May 2024

Project Cost: \$757,000

Barrett Park Playground and Drainage Improvements

Playground Improvement Plan



Concept - Plan View
Barrett Park Playground | City of Stamford

Scale: 1" = 10' - 0"

December 22, 2022
Stamford, CT



Cummings Park East & West Beach Promenades

Project Cost: \$ 1.57M
Est. Completion July 2024

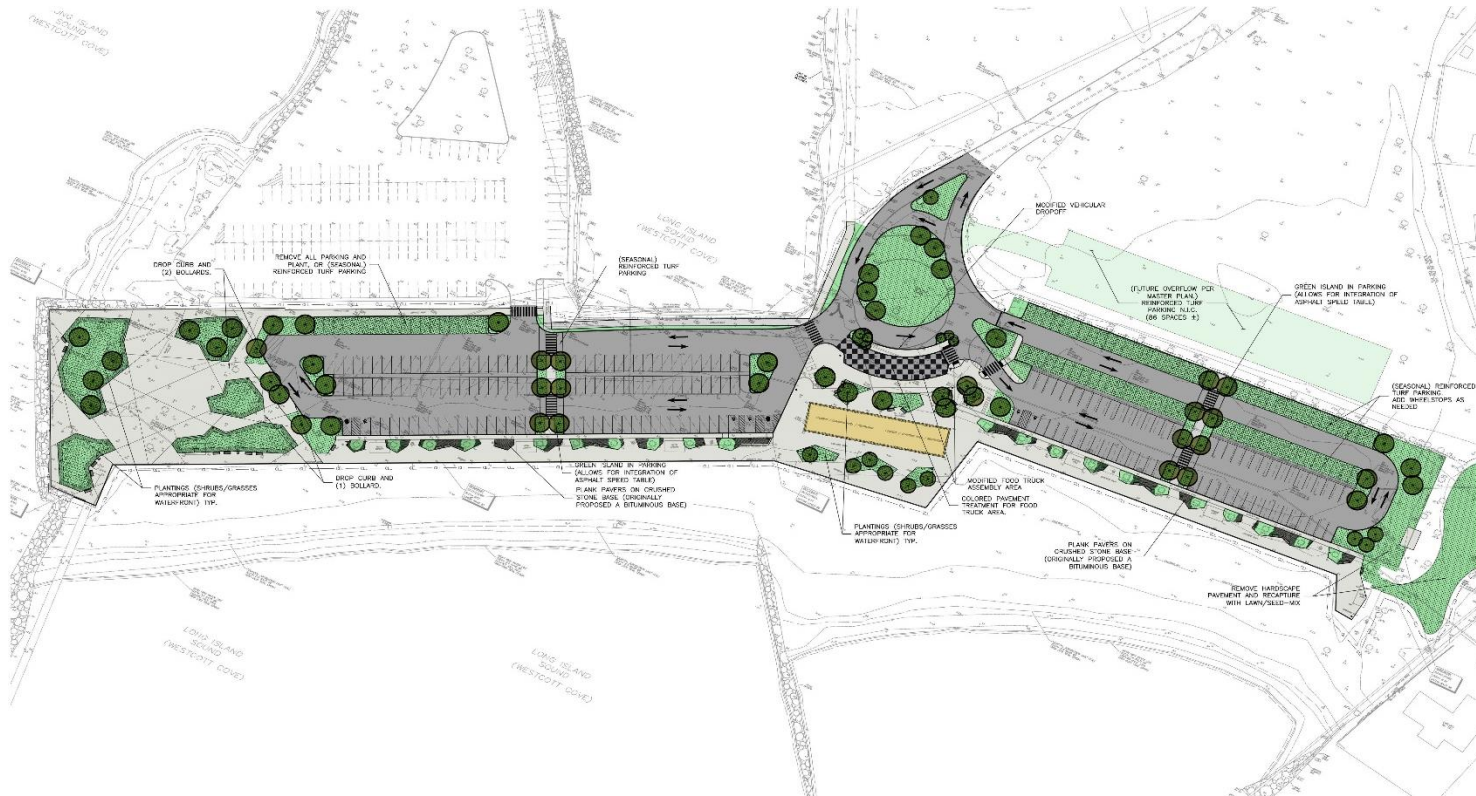
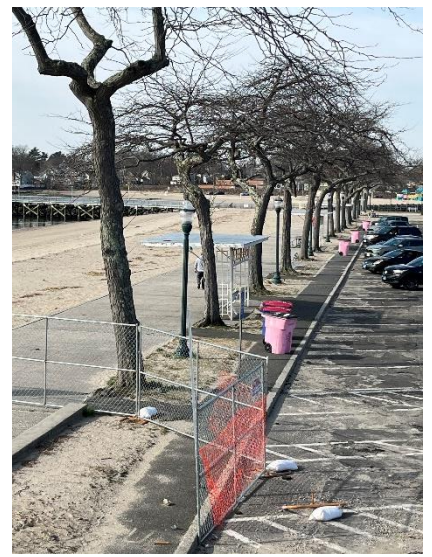



1st Floor

CODE	DESCRIPTION	MANUFACTURER	STN #/FOOT LOCATION	COLOR	SIZE	NOTES
WF-1	2x4 WOOD WALL	DALTEC	ASSEMBLY	CRANK WHITE	2" x 4"	SECOND FLOOR ROCKET'S RESTROOM
WF-2	2x6 WOOD WALL	DALTEC	ASSEMBLY	CRANK WHITE	2" x 6"	SECOND FLOOR WALKWAY
WF-3	2x6 WOOD WALL	DALTEC	ASSEMBLY	CRANK WHITE	2" x 6"	PHILIP JAMES HURDCEP BLK PRIMARY OFFICE
WF-4	2x6 WOOD WALL	DALTEC	ASSEMBLY	CRANK WHITE	2" x 6"	PHILIP JAMES HURDCEP BLK PRIMARY OFFICE
WF-5	2x6 WOOD WALL	DALTEC	ASSEMBLY	CRANK WHITE	2" x 6"	PHILIP JAMES HURDCEP BLK PRIMARY OFFICE
WF-6	2x6 WOOD WALL	DALTEC	ASSEMBLY	CRANK WHITE	2" x 6"	PHILIP JAMES HURDCEP BLK PRIMARY OFFICE
WF-7	2x6 WOOD WALL	DALTEC	ASSEMBLY	CRANK WHITE	2" x 6"	PHILIP JAMES HURDCEP BLK PRIMARY OFFICE
WF-8	2x6 WOOD WALL	DALTEC	ASSEMBLY	CRANK WHITE	2" x 6"	PHILIP JAMES HURDCEP BLK PRIMARY OFFICE
WF-9	2x6 WOOD WALL	DALTEC	ASSEMBLY	CRANK WHITE	2" x 6"	PHILIP JAMES HURDCEP BLK PRIMARY OFFICE
WF-10	2x6 WOOD WALL	DALTEC	ASSEMBLY	CRANK WHITE	2" x 6"	PHILIP JAMES HURDCEP BLK PRIMARY OFFICE
WF-11	2x6 WOOD WALL	DALTEC	ASSEMBLY	CRANK WHITE	2" x 6"	PHILIP JAMES HURDCEP BLK PRIMARY OFFICE
WF-12	2x6 WOOD WALL	DALTEC	ASSEMBLY	CRANK WHITE	2" x 6"	PHILIP JAMES HURDCEP BLK PRIMARY OFFICE
WF-13	2x6 WOOD WALL	DALTEC	ASSEMBLY	CRANK WHITE	2" x 6"	PHILIP JAMES HURDCEP BLK PRIMARY OFFICE
WF-14	2x6 WOOD WALL	DALTEC	ASSEMBLY	CRANK WHITE	2" x 6"	PHILIP JAMES HURDCEP BLK PRIMARY OFFICE
WF-15	2x6 WOOD WALL	DALTEC	ASSEMBLY	CRANK WHITE	2" x 6"	PHILIP JAMES HURDCEP BLK PRIMARY OFFICE
WF-16	2x6 WOOD WALL	DALTEC	ASSEMBLY	CRANK WHITE	2" x 6"	PHILIP JAMES HURDCEP BLK PRIMARY OFFICE
WF-17	2x6 WOOD WALL	DALTEC	ASSEMBLY	CRANK WHITE	2" x 6"	PHILIP JAMES HURDCEP BLK PRIMARY OFFICE
WF-18	2x6 WOOD WALL	DALTEC	ASSEMBLY	CRANK WHITE	2" x 6"	PHILIP JAMES HURDCEP BLK PRIMARY OFFICE
WF-19	2x6 WOOD WALL	DALTEC	ASSEMBLY	CRANK WHITE	2" x 6"	PHILIP JAMES HURDCEP BLK PRIMARY OFFICE
WF-20	2x6 WOOD WALL	DALTEC	ASSEMBLY	CRANK WHITE	2" x 6"	PHILIP JAMES HURDCEP BLK PRIMARY OFFICE
WF-21	2x6 WOOD WALL	DALTEC	ASSEMBLY	CRANK WHITE	2" x 6"	PHILIP JAMES HURDCEP BLK PRIMARY OFFICE
WF-22	2x6 WOOD WALL	DALTEC	ASSEMBLY	CRANK WHITE	2" x 6"	PHILIP JAMES HURDCEP BLK PRIMARY OFFICE
WF-23	2x6 WOOD WALL	DALTEC	ASSEMBLY	CRANK WHITE	2" x 6"	PHILIP JAMES HURDCEP BLK PRIMARY OFFICE
WF-24	2x6 WOOD WALL	DALTEC	ASSEMBLY	CRANK WHITE	2" x 6"	PHILIP JAMES HURDCEP BLK PRIMARY OFFICE
WF-25	2x6 WOOD WALL	DALTEC	ASSEMBLY	CRANK WHITE	2" x 6"	PHILIP JAMES HURDCEP BLK PRIMARY OFFICE
WF-26	2x6 WOOD WALL	DALTEC	ASSEMBLY	CRANK WHITE	2" x 6"	PHILIP JAMES HURDCEP BLK PRIMARY OFFICE
WF-27	2x6 WOOD WALL	DALTEC	ASSEMBLY	CRANK WHITE	2" x 6"	PHILIP JAMES HURDCEP BLK PRIMARY OFFICE
WF-28	2x6 WOOD WALL	DALTEC	ASSEMBLY	CRANK WHITE	2" x 6"	PHILIP JAMES HURDCEP BLK PRIMARY OFFICE
WF-29	2x6 WOOD WALL	DALTEC	ASSEMBLY	CRANK WHITE	2" x 6"	PHILIP JAMES HURDCEP BLK PRIMARY OFFICE
WF-30	2x6 WOOD WALL	DALTEC	ASSEMBLY	CRANK WHITE	2" x 6"	PHILIP JAMES HURDCEP BLK PRIMARY OFFICE

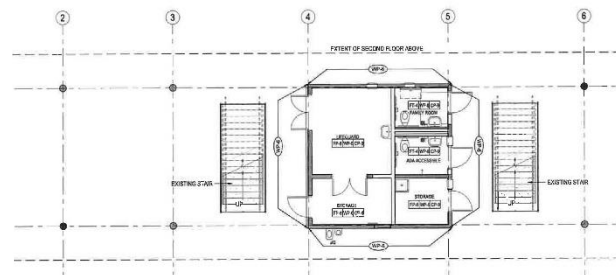

1 FIRST FLOOR FINISH PLAN
3/16" = 1'-0"

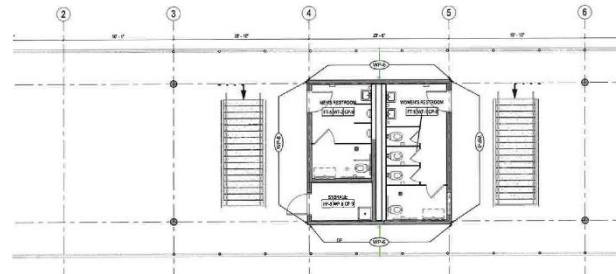

2 SECOND FLOOR FINISH PLAN
3/16" = 1'-0"



2nd Floor

Anticipated completion date: June 2024

Project Cost: \$353,000

Renovations to Cummings Park Pavilion is underway

Mill River Middle Corridor Tresser Blvd. to Richmond Hill

Project Cost = \$ 4M (State of CT DEEP Grant = \$4M)

Est. Completion September 2024



Before



After

Completed Terry Conners Ice Rink Roof Replacement

Project Cost: \$735,000



Completed
Government Center
Restrooms Renovations
on 3rd and 5th floors

**2nd floor to be completed by
6/30/24**

- Project Cost: \$451,460



PROPOSED Concept Design

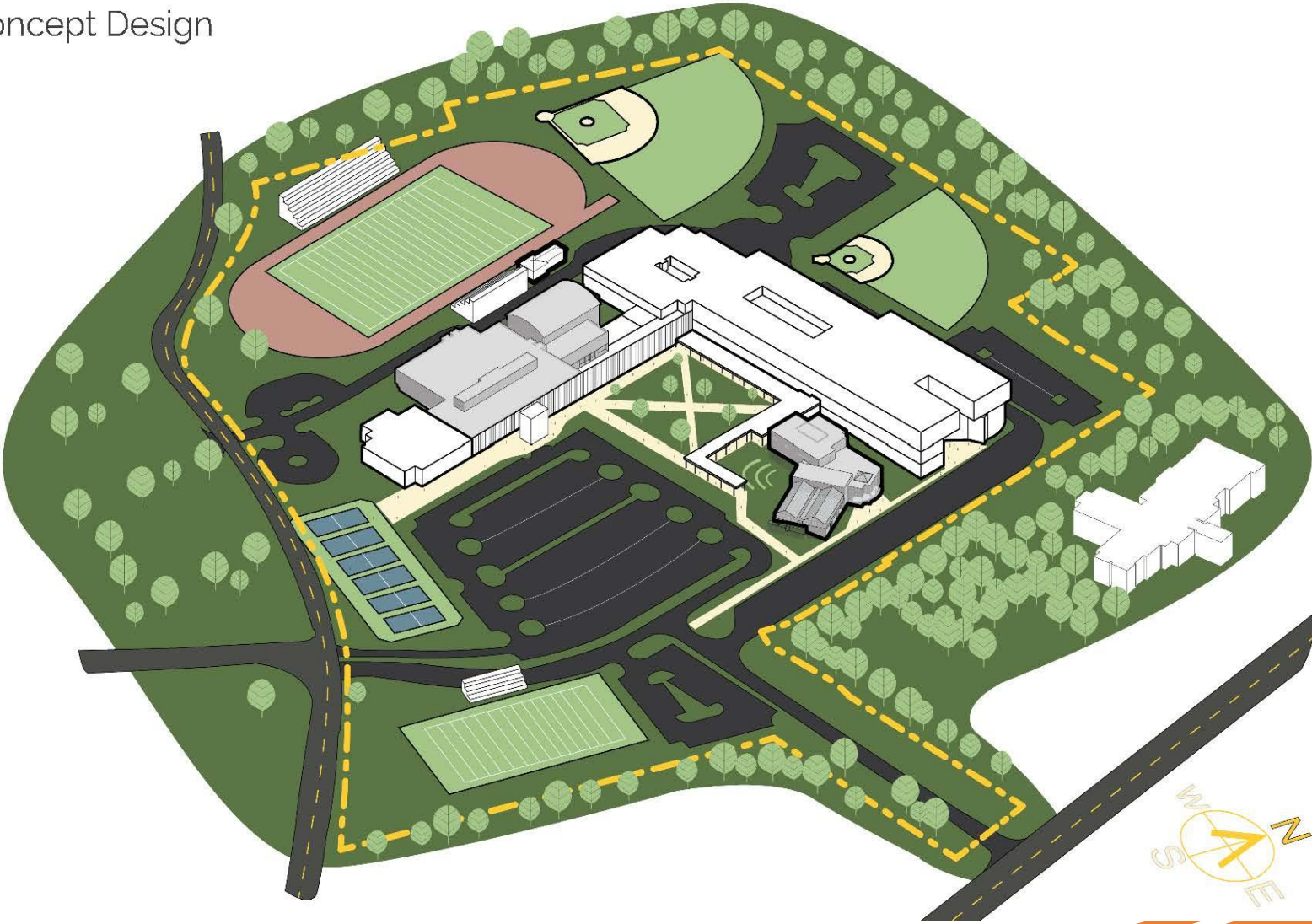

Westhill High School

New Construction Conceptual Site Plan



Tecton
ARCHITECTS

DLR Group



- 1** Preserve & enhance existing tree lined street along West Hill Road and south property line
- 2** Maintain three existing curb cuts, align parent drop off with W. Hill Lane
- 3** Separate bus drop off & two parent drop off areas (K-2 + 3-8), much greater queue, separates pedestrian & vehicular circulation, improves safety & experience for those that walk and bike to school
- 4** A total of 190 Parking Spaces
- 5** Creates Educational Opportunities ~ **Sites and building that teach** ~ Surface storm water treatment areas to work with existing grades (Rain gardens ~ used as teaching tool) evenly distributed

Roxbury School

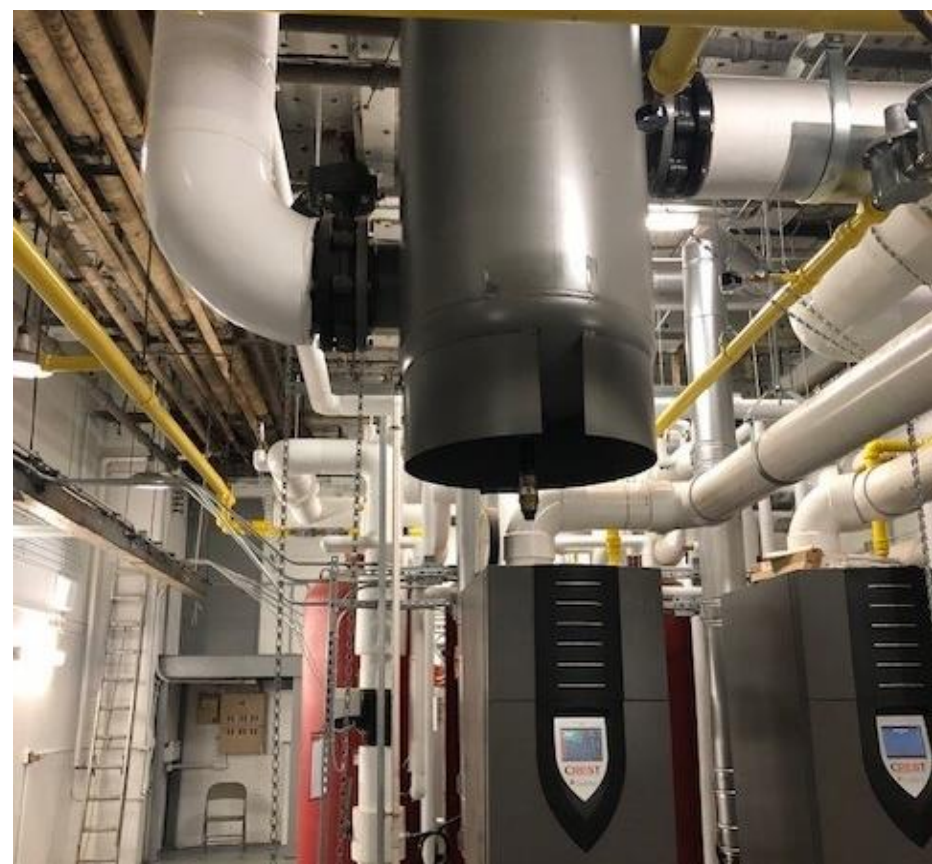

Completed Boiler Replacement at Turn of River Middle School

Completed February 2024
Project Cost: \$1.3M

Stamford High School Synthetic Turf Replacement



Softball field



**Project Cost: \$
3,277,000
(State of CT DEEP
Grant = \$3M)**



Baseball field



**Project Completion
June 2024**