

352 ELM ST
N/F
THREE 36-352 ELM STREET LLC

AREA = 12,673± Sq. Ft.

157 MYRTLE AVE
N/F
IF-OFF COMPANY, LLC
VOL. 7383 PG. 143

LEGEND

	CONSTR. BASE LINE
	PROPERTY LINE
	TAKING LINE
	PROP. STREET LINE
	LIMIT OF CUT AREA
	LIMIT OF FILL AREA
	FENCE, CLF
	FENCE, STOCKADE
	CURB
	GUIDE RAIL
	ADJOINING PROPERTIES
	REMAINDER AREA
	EASEMENT/RIGHT AREA
	TREE
	HEDGEROW
	STONE WALL
	UTILITY POLE
	EXIST. BUILDING
	STAIRS/STEPS
	PROP. DRAINAGE
	PROP. CURBCUT
	EXIST. CURBCUT

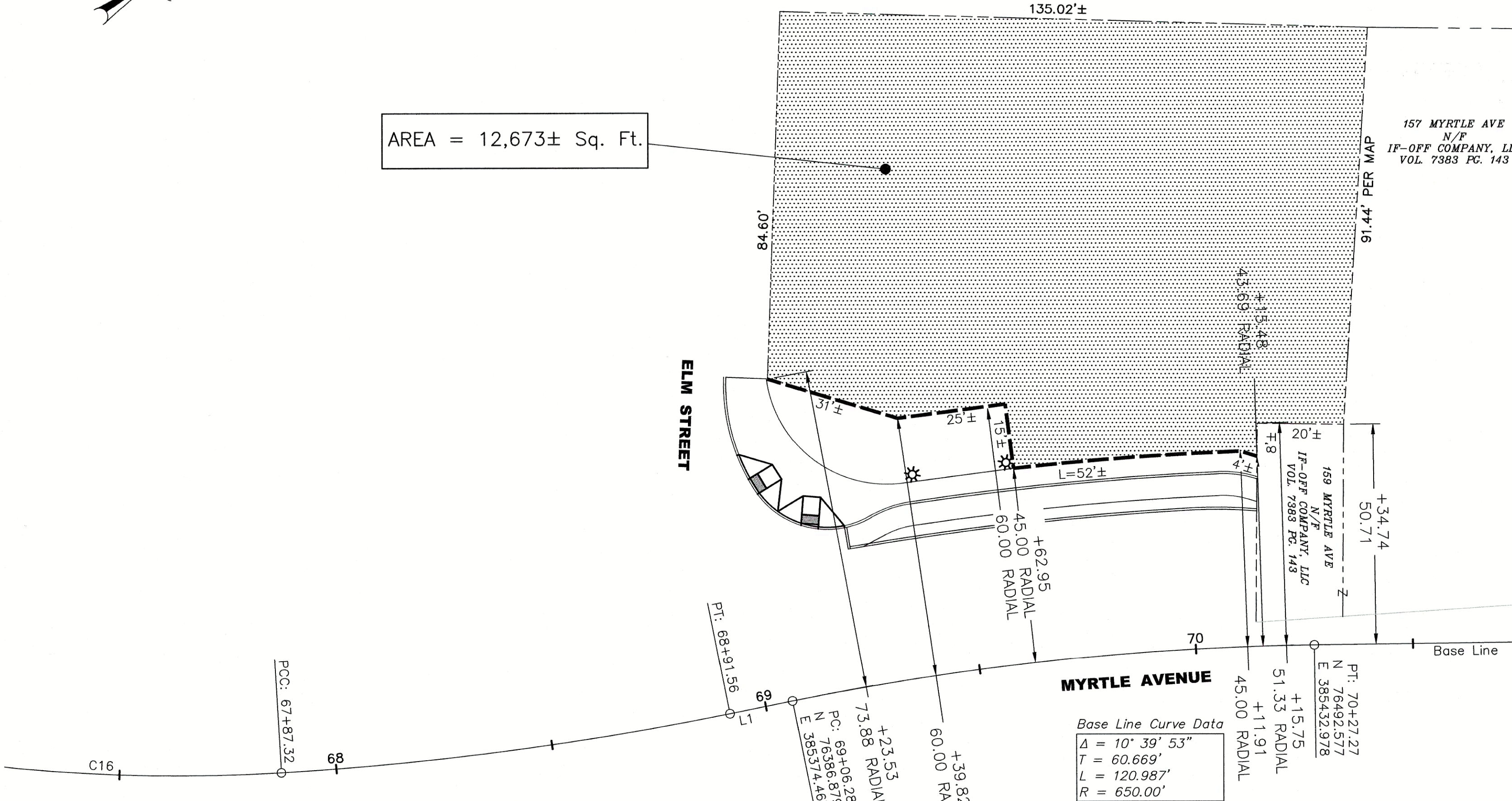

- MAP REFERENCES:**
1. Right of Way and Topographic Survey, Myrtle Avenue, Stamford, CT dated January 28 2005
 2. City of Stamford Assessor's Map
 3. First America, Title Insurance Company Order No. 384 Elm Street Dated February 15, 2008
 4. Maps Entitled "Property Surveyed for Clara D. Mazza, Stamford CONN" Dated August 14, 1962 and "Map Showing Consolidation of Properties for Nicholas J. & Victor P. De Yulio, Stamford, Connecticut" Dated June 23, 1993.

- NOTES:**
1. This survey and map has been prepared in accordance with Sections 20-300b-1 through 20-300b-20 of the Regulations of Connecticut State Agencies—"Minimum Standards for Surveys and Maps in the State of Connecticut" as endorsed by the Connecticut Association of Land Surveyors, Inc..
 2. The type of survey is a Right of Way Survey.
 3. The base line from which this acquisition is referenced conforms to Class A-2 horizontal accuracy.
 4. The property lines and topography depicted hereon have been compiled from various sources as may be referenced hereon and are not to be construed as being obtained as the result of a field survey, nor do they represent a property/boundary opinion.

TO MY KNOWLEDGE AND BELIEF, THIS MAP IS SUBSTANTIALLY CORRECT AS NOTED HEREON.

John F. Schearer, Jr P.L.S. # 10370
John F. Schearer, Jr
VOID WITHOUT SIGNATURE AND EMBOSSED SEAL

DATE	REVISION	REQ. BY
8/22/22	REMAINING AREA	LL
5/7/10	REMAINDER AREA	SK
12/29/09	MINOR CHANGES	SK

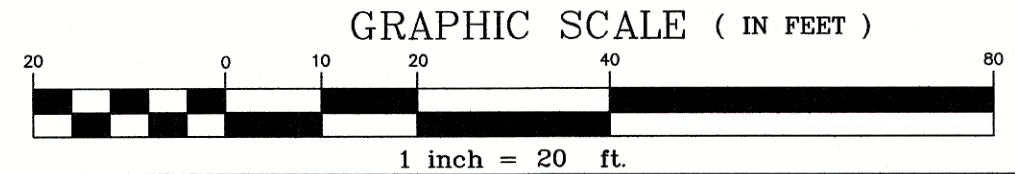

Diversified Technology Consultants

SHEET NO. 1 OF 1	PARCEL ID NO. 1
DRAWN BY: STG	
CHECKED BY: JFS	CHECKED DATE 08/22/2022
P:\2003\03193 Myrtle Ave\Current\Taking Maps Revised 082222	

ORIGINAL INK
ON MYLAR
IN ACCORDANCE WITH
SECTION 11-8-21 C.G.S.
DTC
2321 WHITNEY AVE, SUITE 301, HAMDEN, CT

CITY OF STAMFORD
MAP SHOWING LAND ACQUIRED FROM
VICTOR P. AND
NICHOLAS J. DEYULIO
384 ELM STREET
AND REMAINDER AREA
BY
CITY OF STAMFORD
STAMFORD URBAN TRANSITWAY
PHASE II