

PARCEL 1
53.068 ACRES

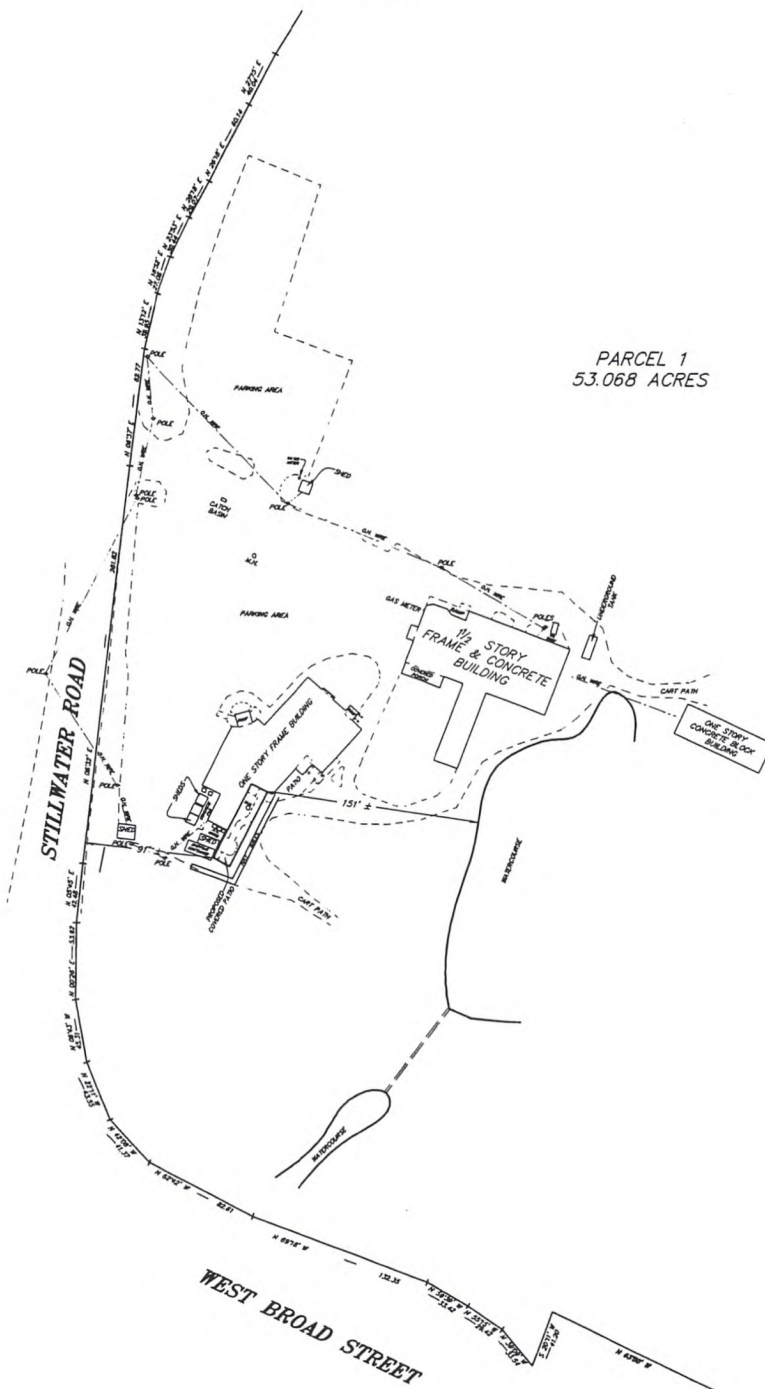

IMPROVEMENT LOCATION MAP
 PREPARED FOR
ZODYS 19TH HOLE
 STAMFORD, CONNECTICUT

NOTE: ALL ROOF DRAINAGE WILL BE CONNECTED TO EXISTING SYSTEM
 EXISTING BUILDING COVERAGE = 14,263 S.F.
 PROPOSED BUILDING COVERAGE = 764 S.F.
 IMPERVIOUS AND PERVIOUS SURFACE AREAS ARE FOR ZODYS RESTAURANT ONLY:
 EXISTING IMPERVIOUS SURFACES = 4,888 S.F.
 EXISTING IMPERVIOUS SURFACES (TO BE REMOVED) = -383 S.F.
 PROPOSED IMPERVIOUS SURFACES = 764 S.F.
 TOTAL IMPERVIOUS SURFACES = 7,269 S.F.
 **THE DIFFERENCE OF IMPERVIOUS SURFACES = +381 S.F.

REFER TO MAP NO. 1030 ON FILE IN THE STAMFORD LAND RECORDS.

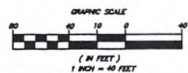

PROPERTY WAS SHOWN COVERED DURING THE FIELD INSPECTION.
 THE PURPOSE OF THIS MAP IS FOR A BUILDING PERMIT.
 OTHER FIELD DATA MAY NOT BE SHOWN.

THIS SURVEY HAS BEEN PREPARED IN ACCORDANCE WITH SECTIONS 20-300B-1 THRU 20-300B-20 OF THE REGULATIONS OF CONNECTICUT STATE AGENCIES AND THE "STANDARDS FOR SURVEYS AND MAPS IN THE STATE OF CONNECTICUT" AS ADOPTED BY THE CONNECTICUT ASSOCIATION OF LAND SURVEYORS, INC. AS A BOUNDARY SURVEY THE BOUNDARY DETERMINATION CATEGORY OF WHICH IS A DEPENDENT SURVEY CONFORMING TO HORIZONTAL ACCURACY CLASS A-2 AND INTENDED TO DEPICT EXISTING AND PROPOSED ADDITIONS IN A LIMITED AREA.

NEW MONUMENTATION HAS NOT BEEN SET AS A RESULT OF THIS SURVEY.

TO MY KNOWLEDGE AND BELIEF THIS MAP IS SUBSTANTIALLY CORRECT AS NOTED HEREON.