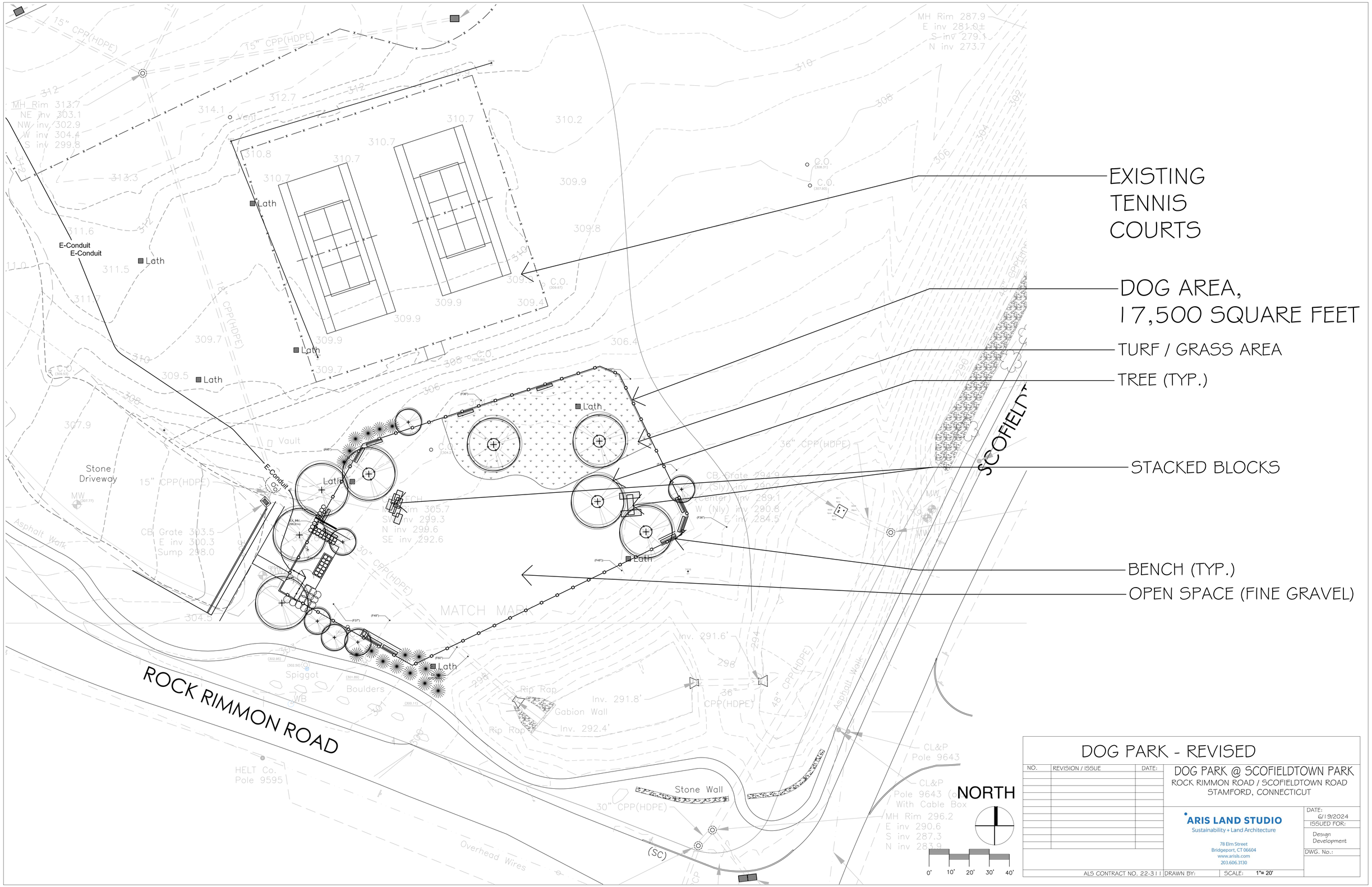

DOG PARK - REVISED

NO.	REVISION / ISSUE	DATE:

DOG PARK @ SCOFIELDTOWN PARK
ROCK RIMMON ROAD / SCOFIELDTOWN ROAD
STAMFORD, CONNECTICUT

ARIS LAND STUDIO
Sustainability + Land Architecture
78 Elm Street
Bridgeport, CT 06604
www.arisls.com
203.606.3130

DATE: 6/19/2024
ISSUED FOR: Design Development
DWG. No.:

AL5 CONTRACT NO. 22-311 | DRAWN BY: | SCALE: 1"= 20'

Z:\Working Projects\Aris\Projects\2022\311 Scofieldtown Dog Park\CAD\Working\Design Develop 20240619.dwg, 6/20/2024 3:01:40 PM