

# **CITY OF STAMFORD**

## ***Quarterly Claim Review***

***Department Comparison - Workers Comp Q1  
July1-Sept30. 2016***

# 3 Year *Fiscal* Comparison by Dept.

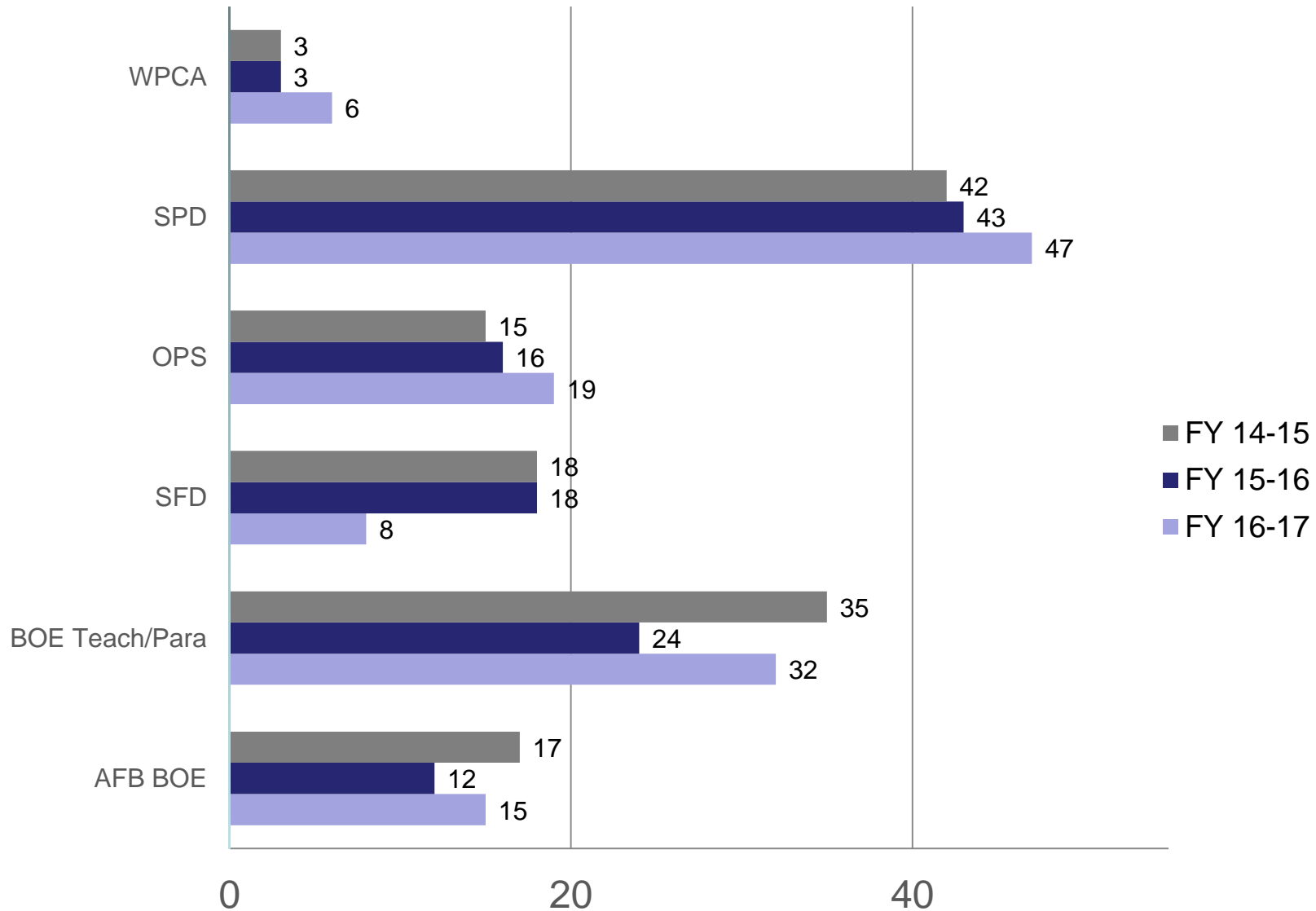

## 3 Year Comparison Total Claims *Fiscal*

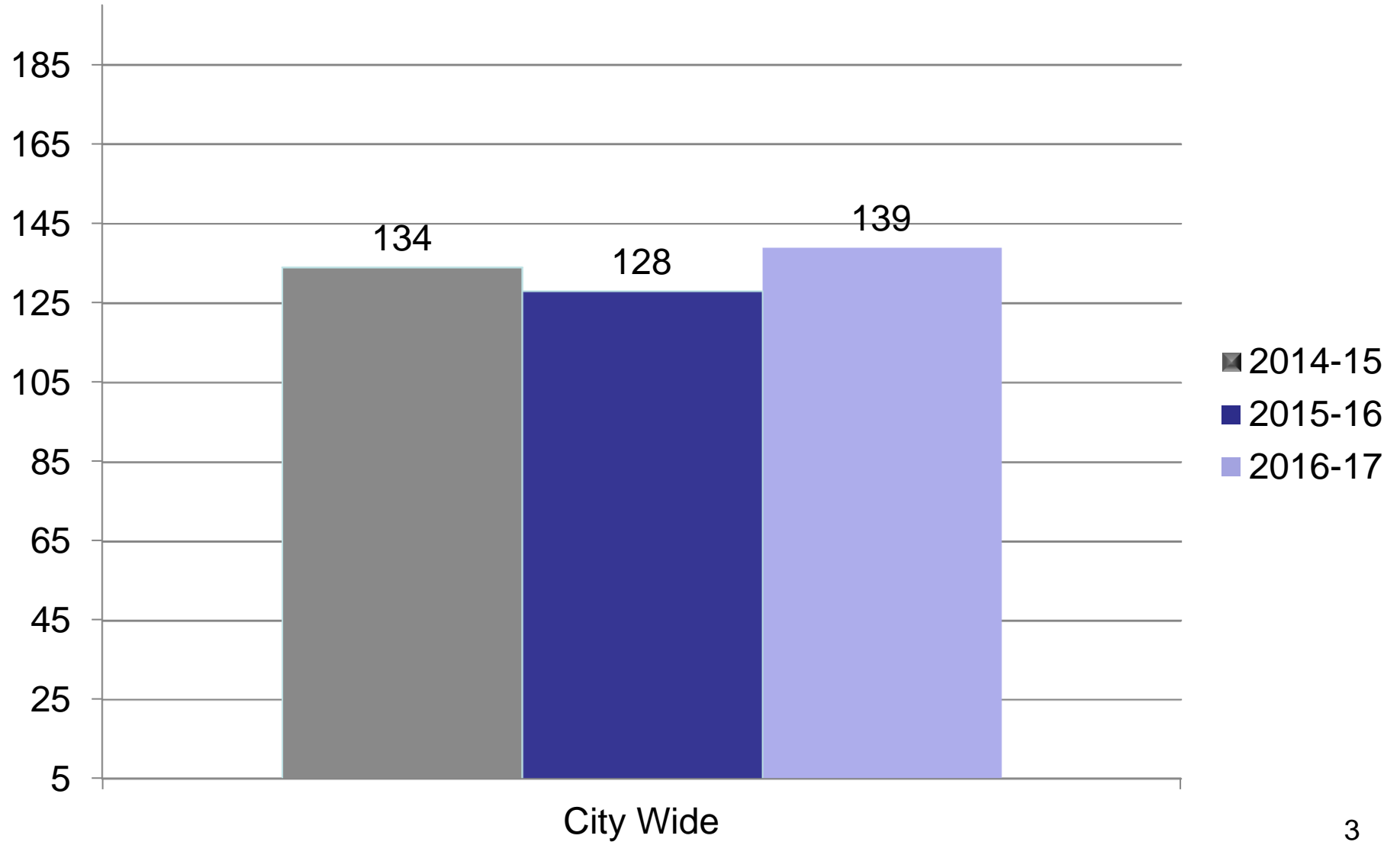

## Fiscal Claim performance 15-16 vs. 16-17

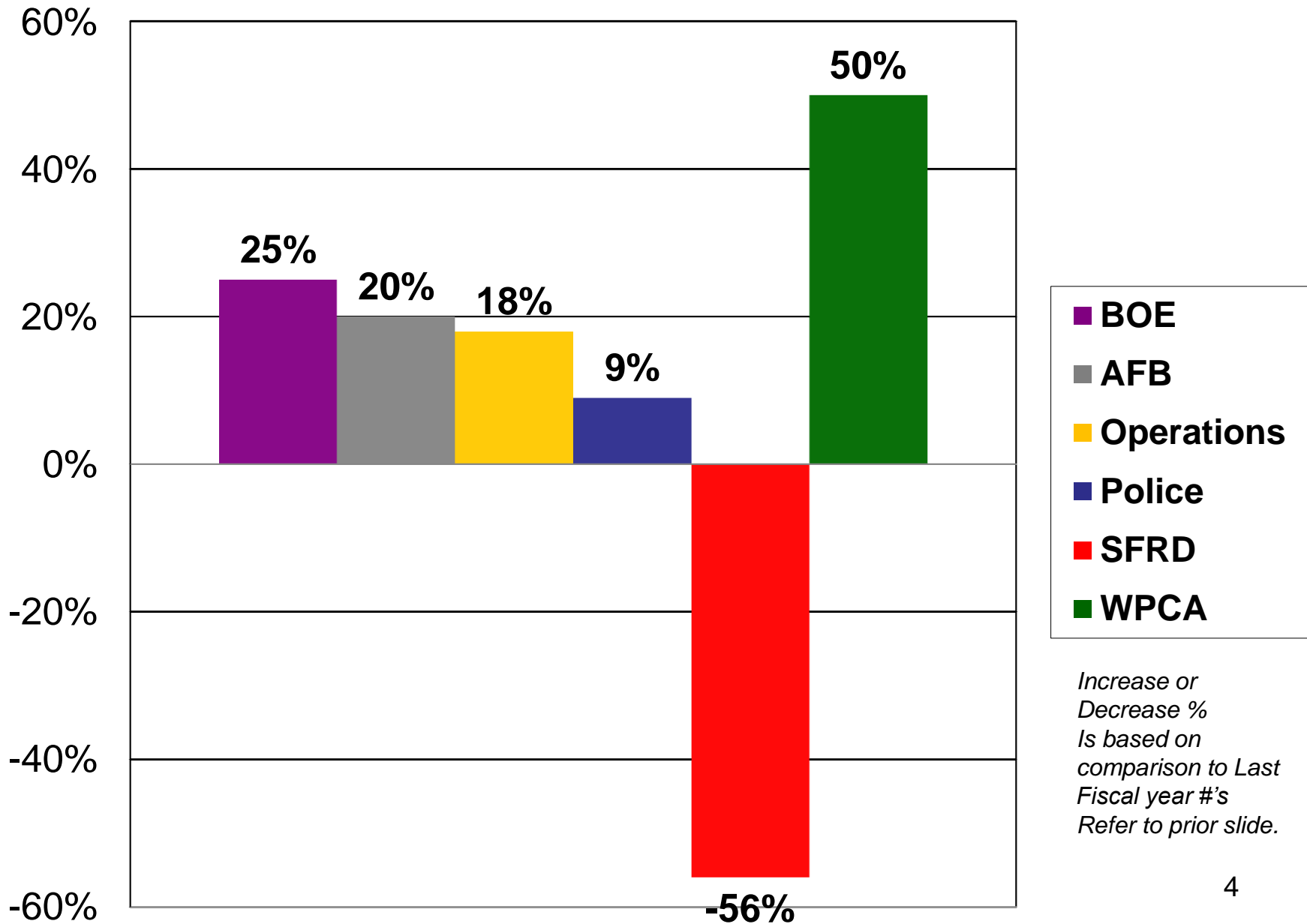

Fiscal year analysis claims by month.

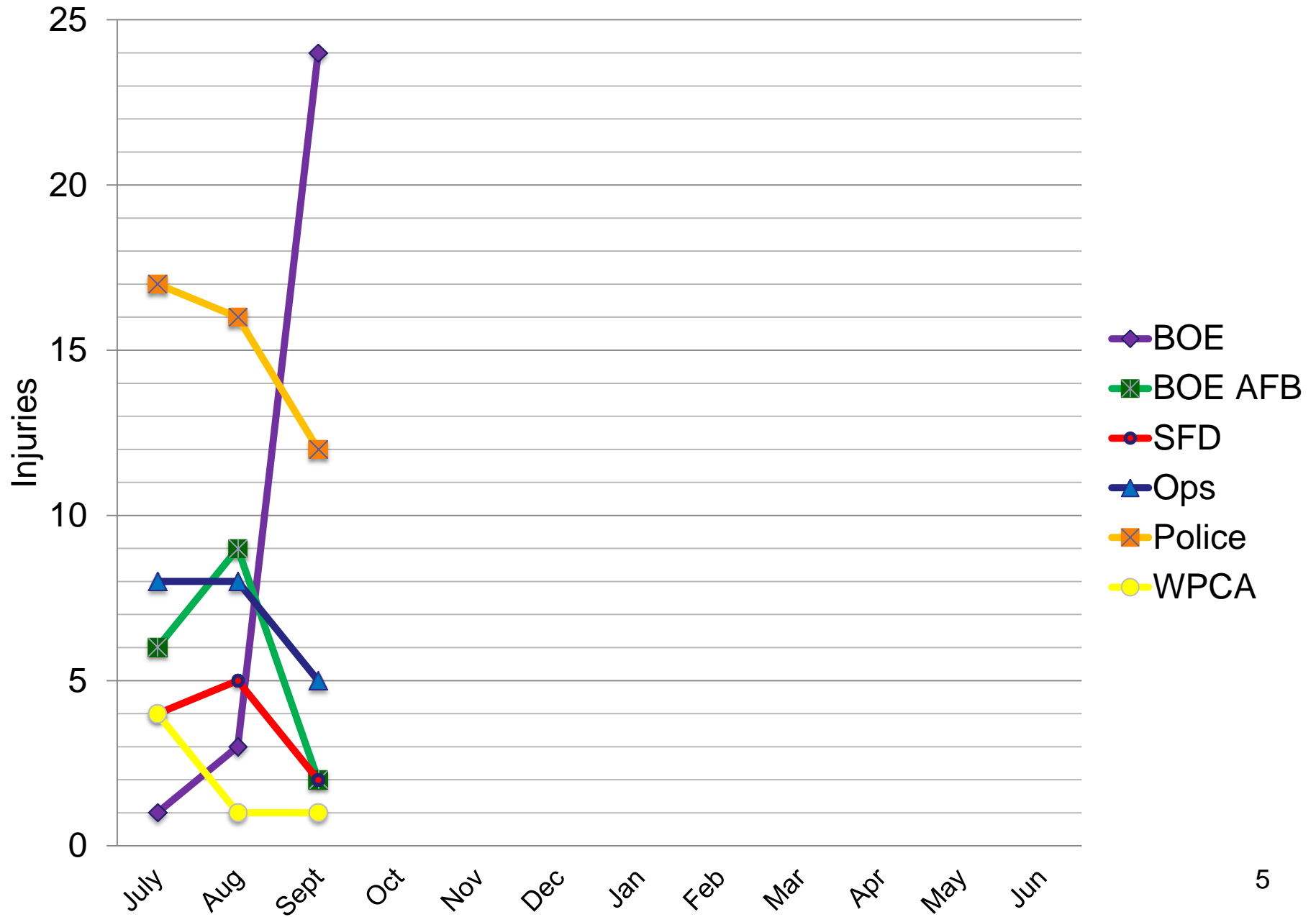

# Top 4 Leading Causes of Claims FY 2016/17

Type	# of Incidents	% of Total
› <u>Due To Others</u> (Caused by others, combative subject, violence, Police/BOE)	36	26%
› <u>Slip, Trip, &amp; Falls</u> (All ice, wet, objects, stairs, ladders, etc.)	27	19%
› <u>Overexertion</u> (all lifting, bending/twisting, push/pull, strain)	27	19%
› <u>Struck by</u> (Struck by falling, moving, flying object or caught in between)	14	10%

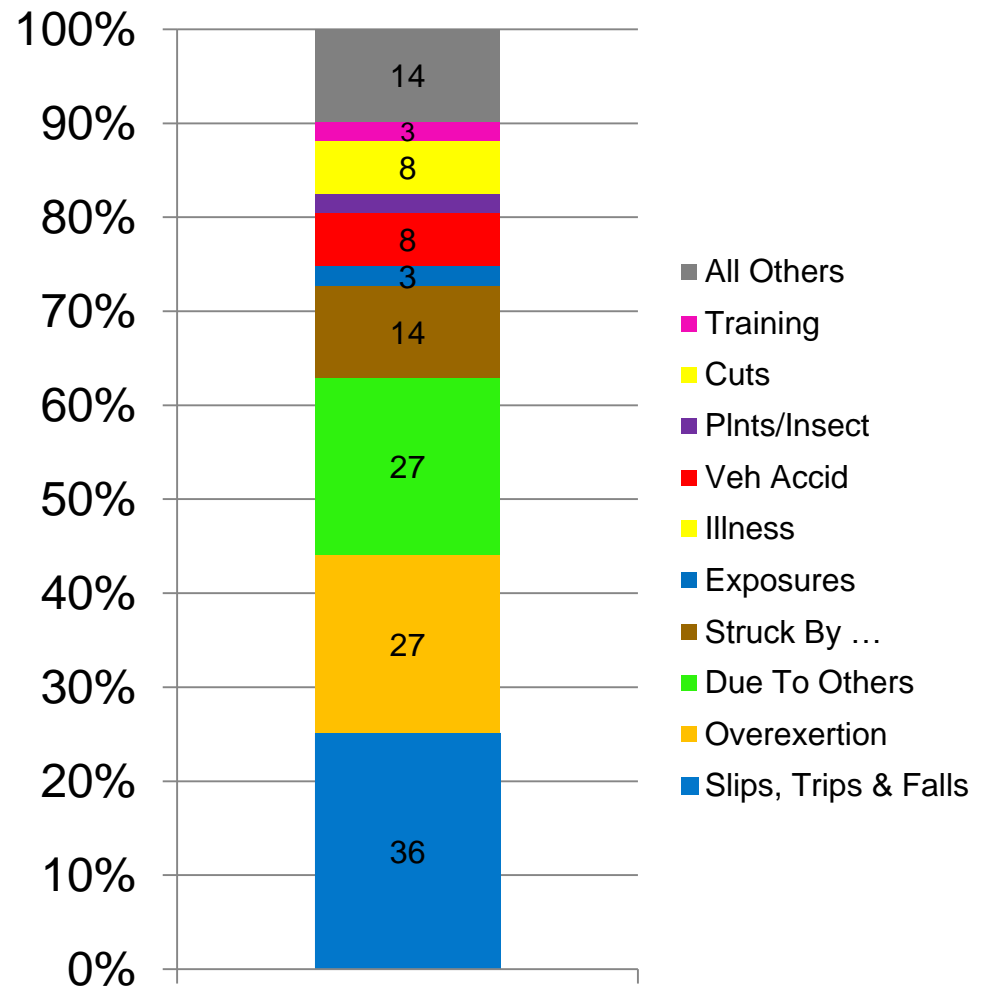

# Leading Causes of Claims Last 3 Fiscal Years

Type	# of Incidents	% of Total
› <u>Due To Others</u> (Caused by others, combative subject, violence, Police/BOE)	98	24%
› <u>Slip, Trip, &amp; Falls</u> (All ice, wet, objects, stairs, ladders, etc.)	95	24%
› <u>Overexertion</u> (all lifting, bending/twisting, push/pull, strain)	69	17%
› <u>Struck by</u> (Struck by falling, moving, flying object or caught in between)	41	10%

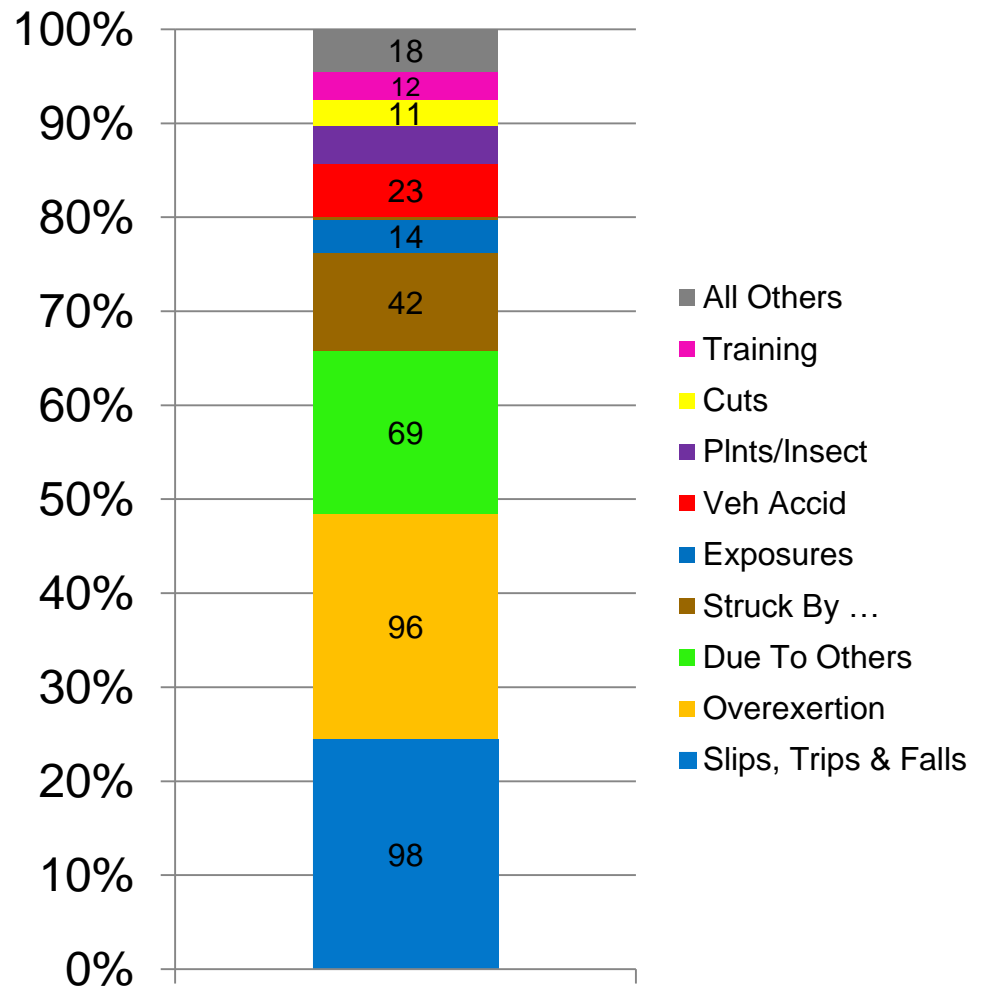

# •Fiscal 2 Year Cost Comparison

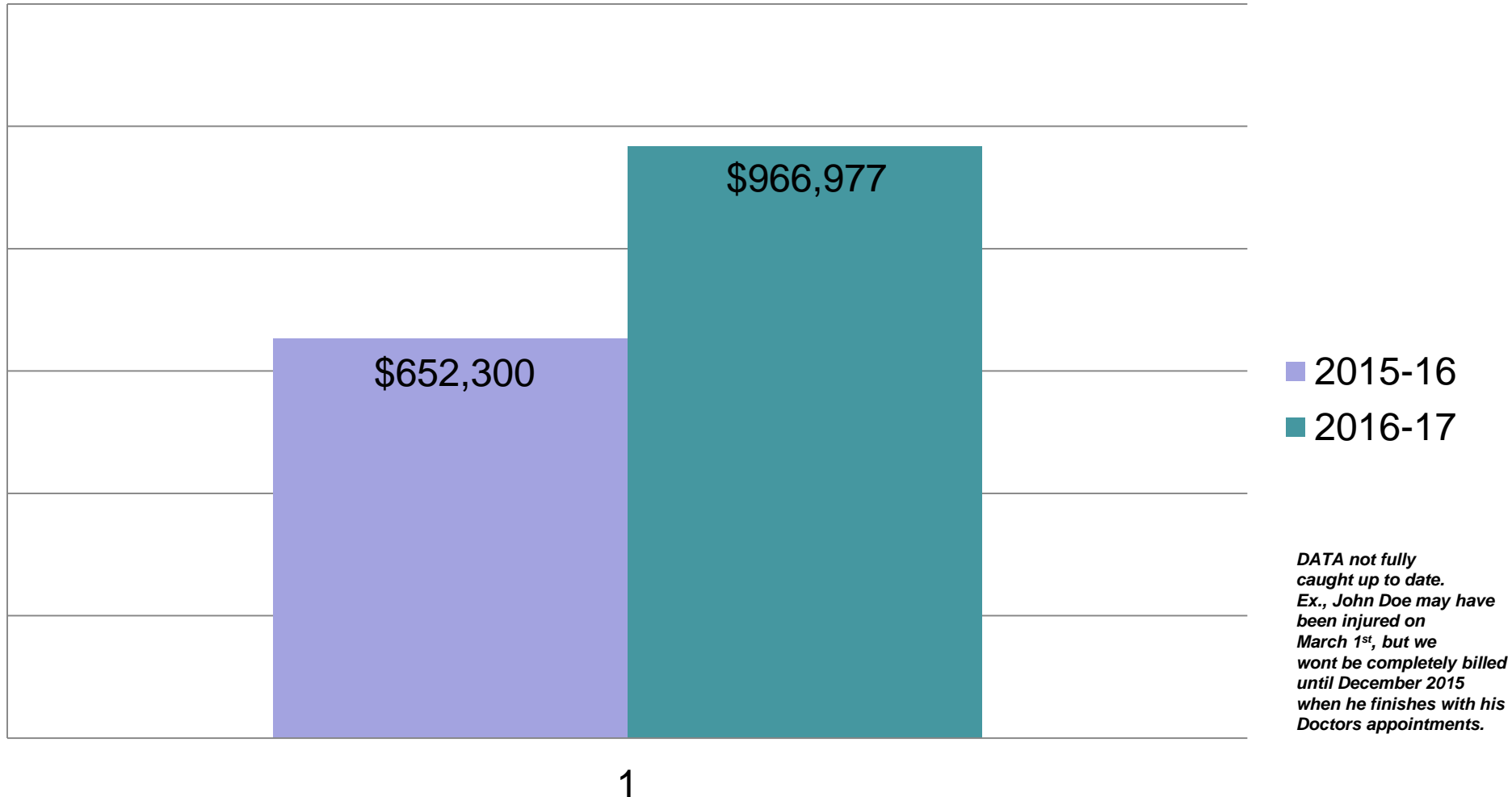



# Workers' Comp Claims

## Cost and Number of Claims

### Fiscal comparison last two years

**Claims FY 15/16**

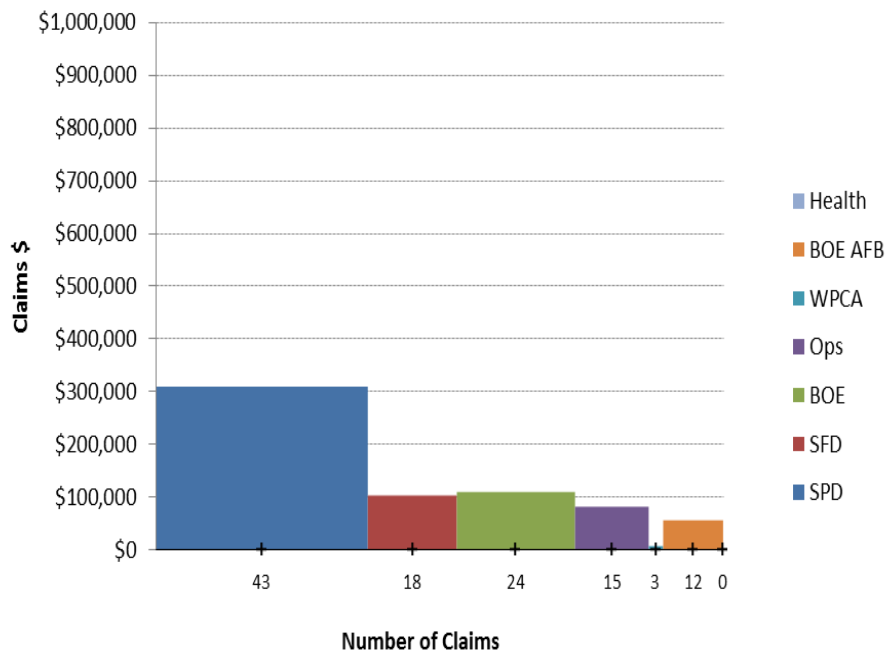

**Claims FY 16/17**

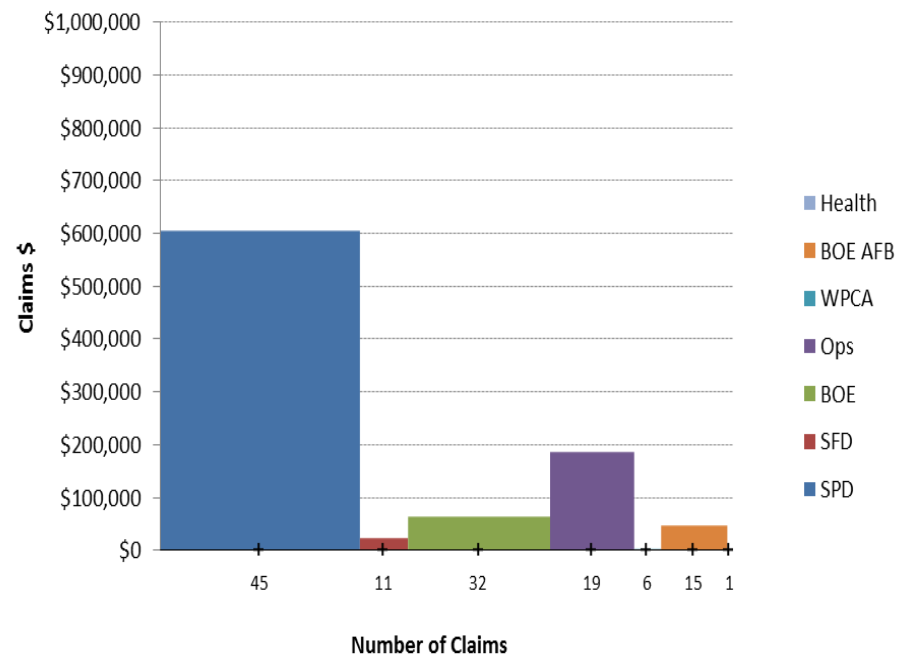

# 10 yr. Claim Comparison

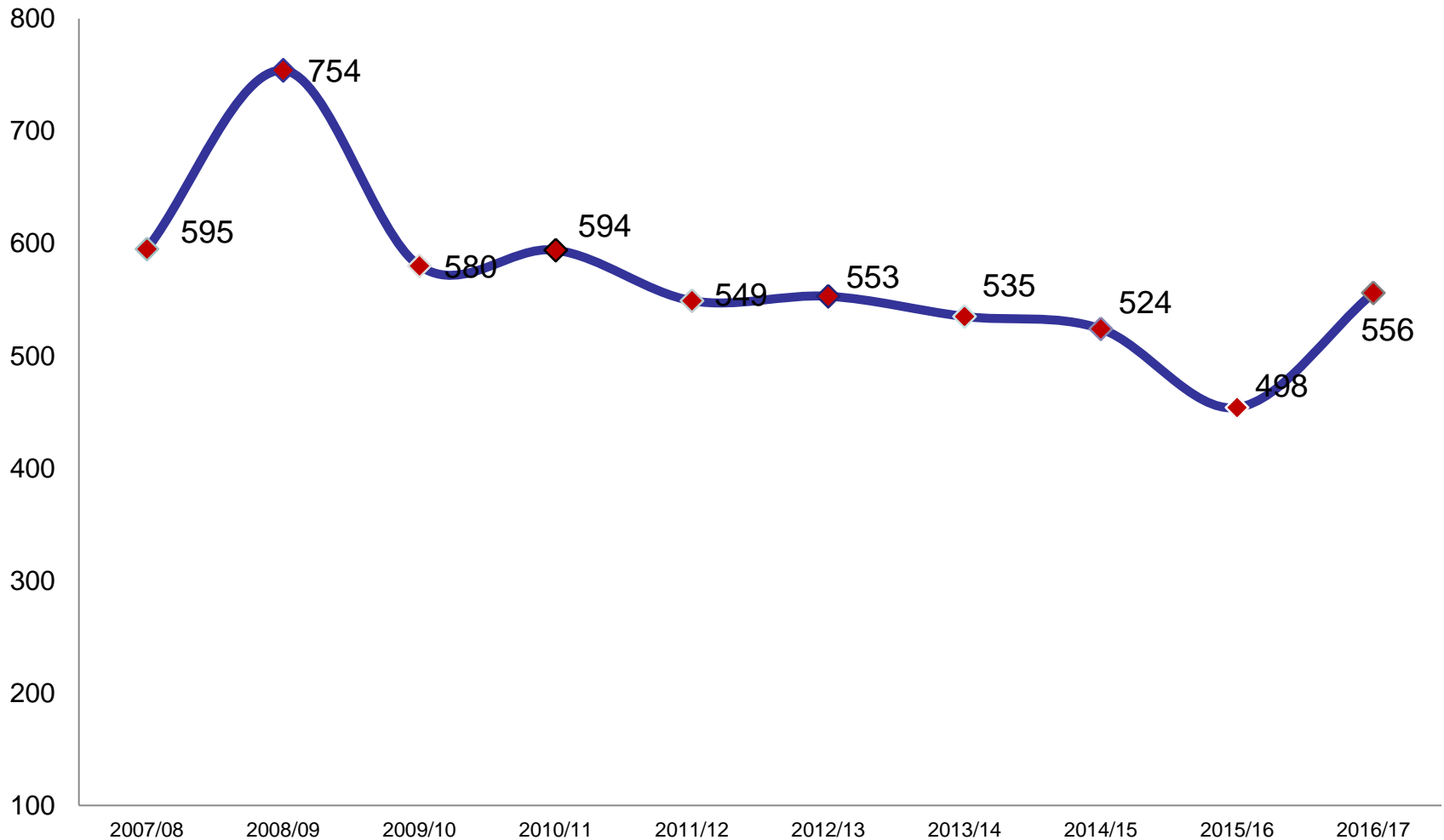

\* 2016/17 Data is a projection where we will end the year on based on YTD claims/injuries.

# 10 yr. Dollar Comparison

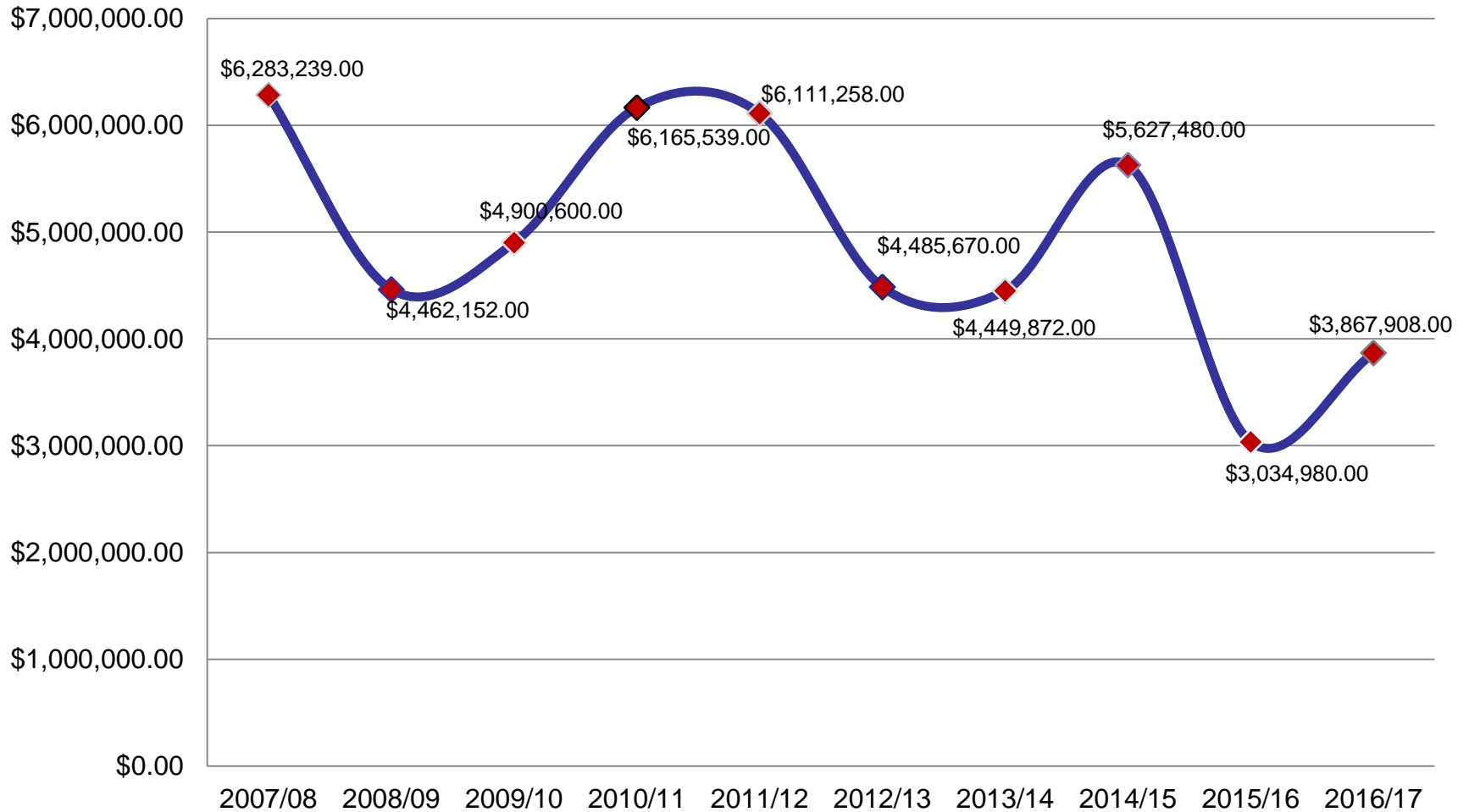

\* 2016/17 Data is a projection where we will end the year on based on YTD money.

# BOE *Elementary* Schools YTD Incident Comparison

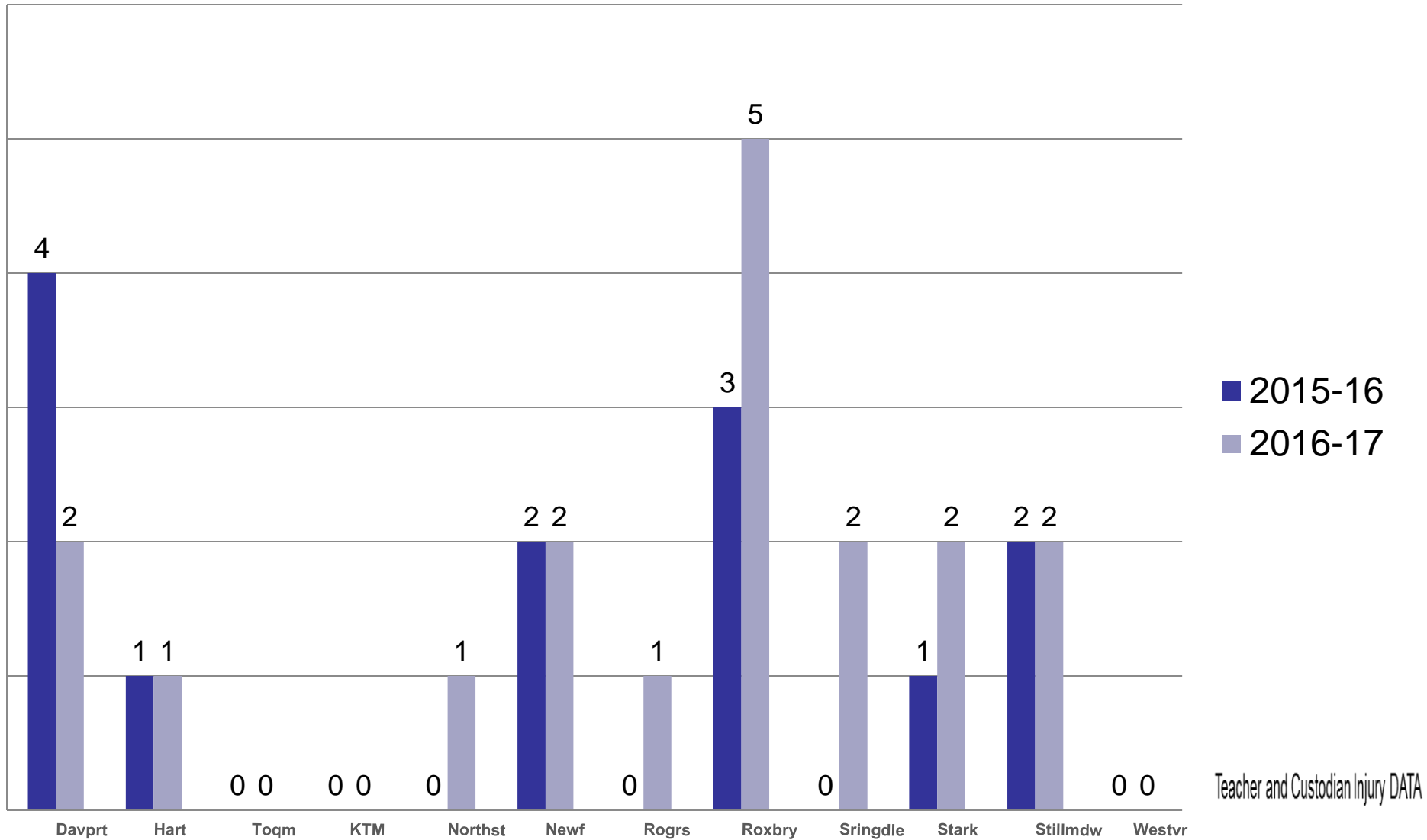

# BOE Middle & High Schools YTD Incident Comparison

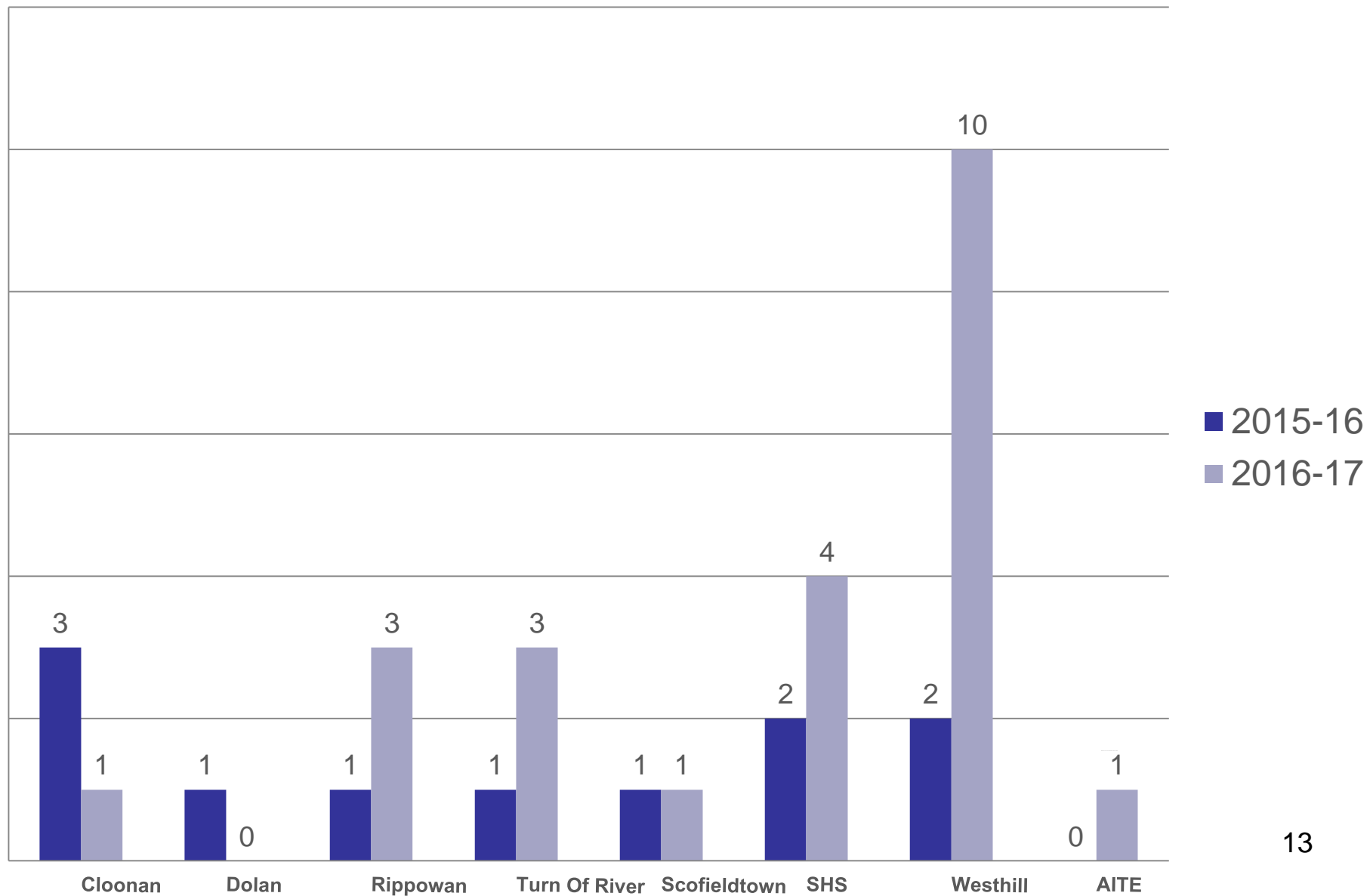

# BOE Other YTD Incident Comparison

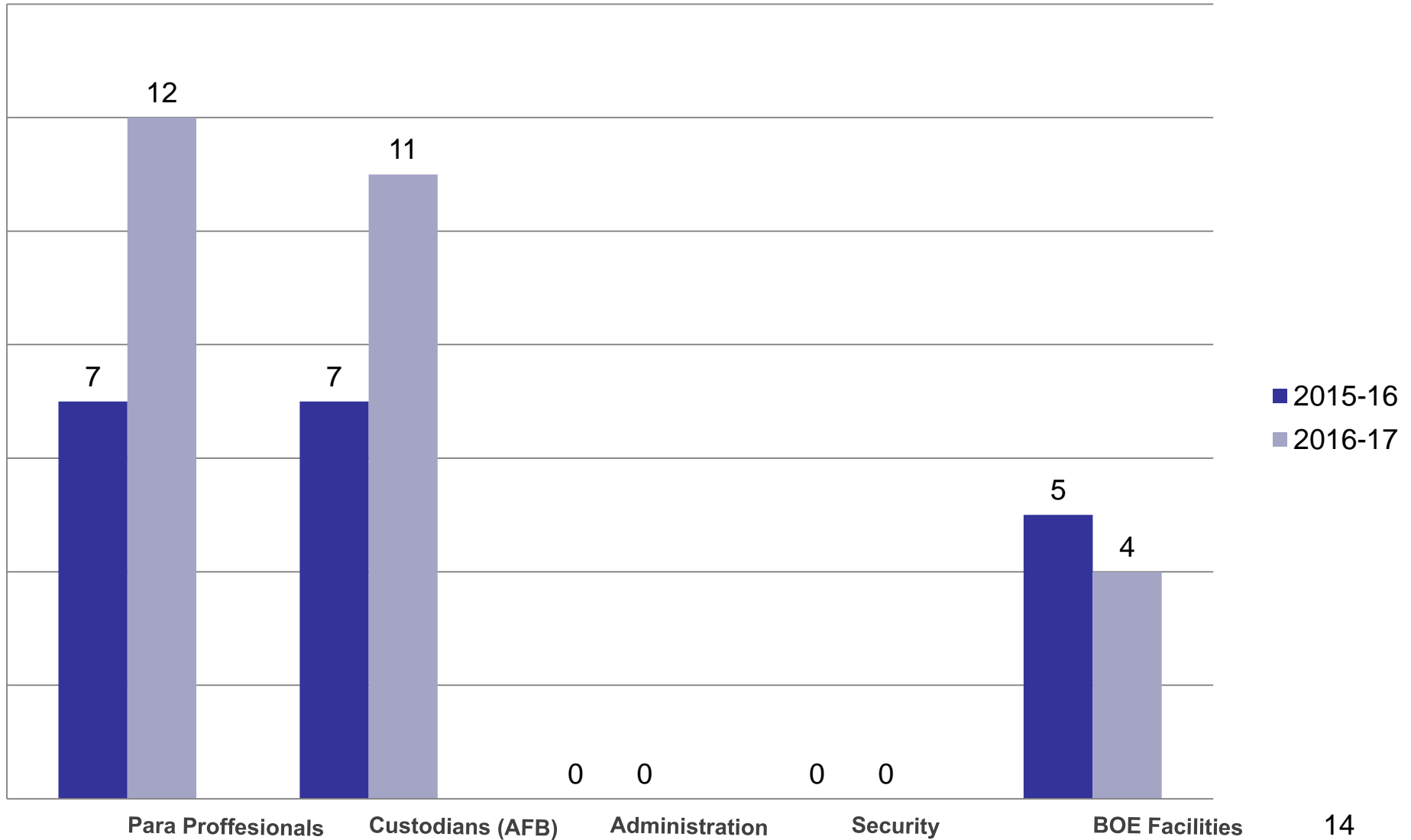

# Fire Department YTD Incident Comparison

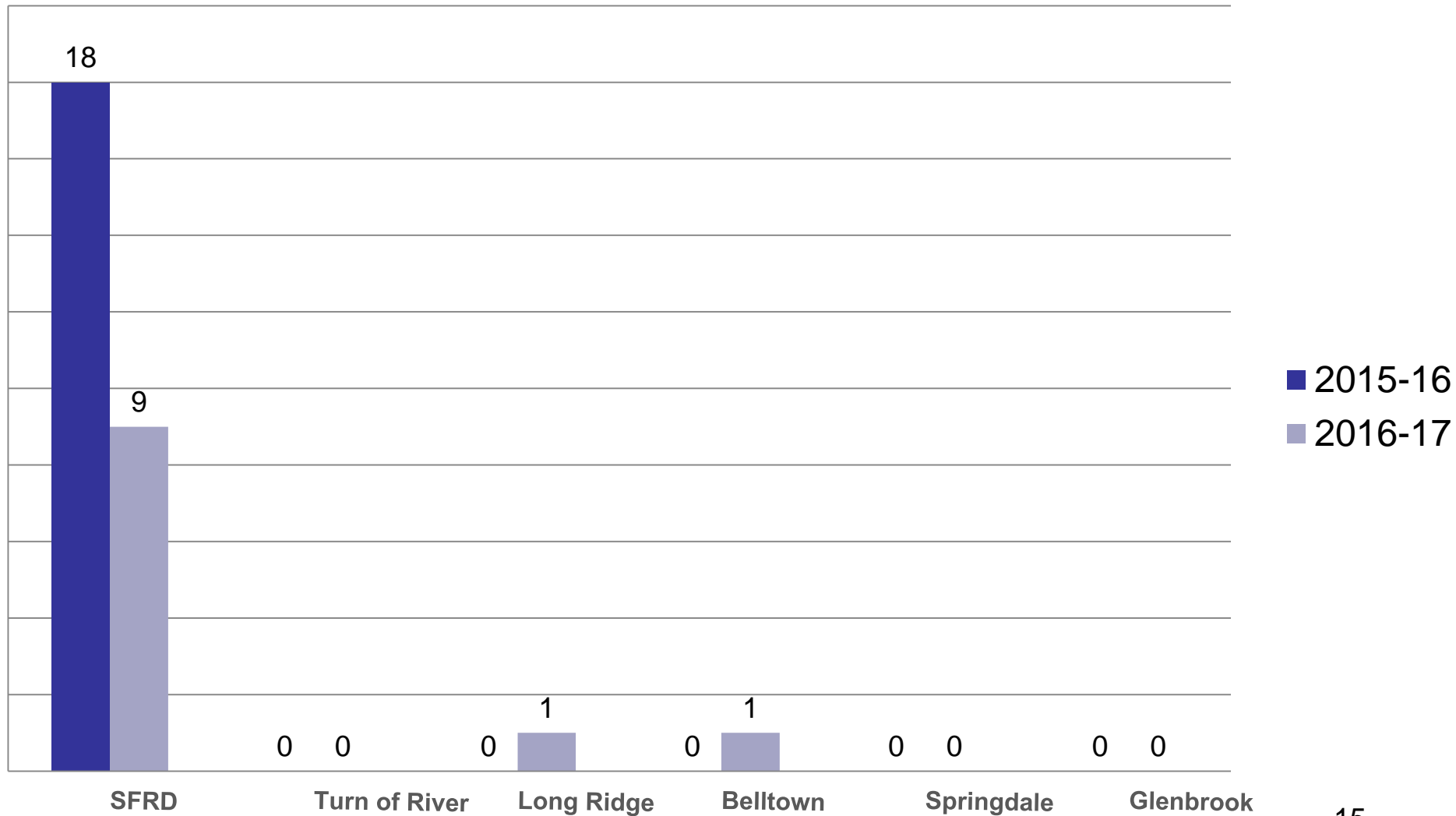

# Operations YTD Incident Comparison

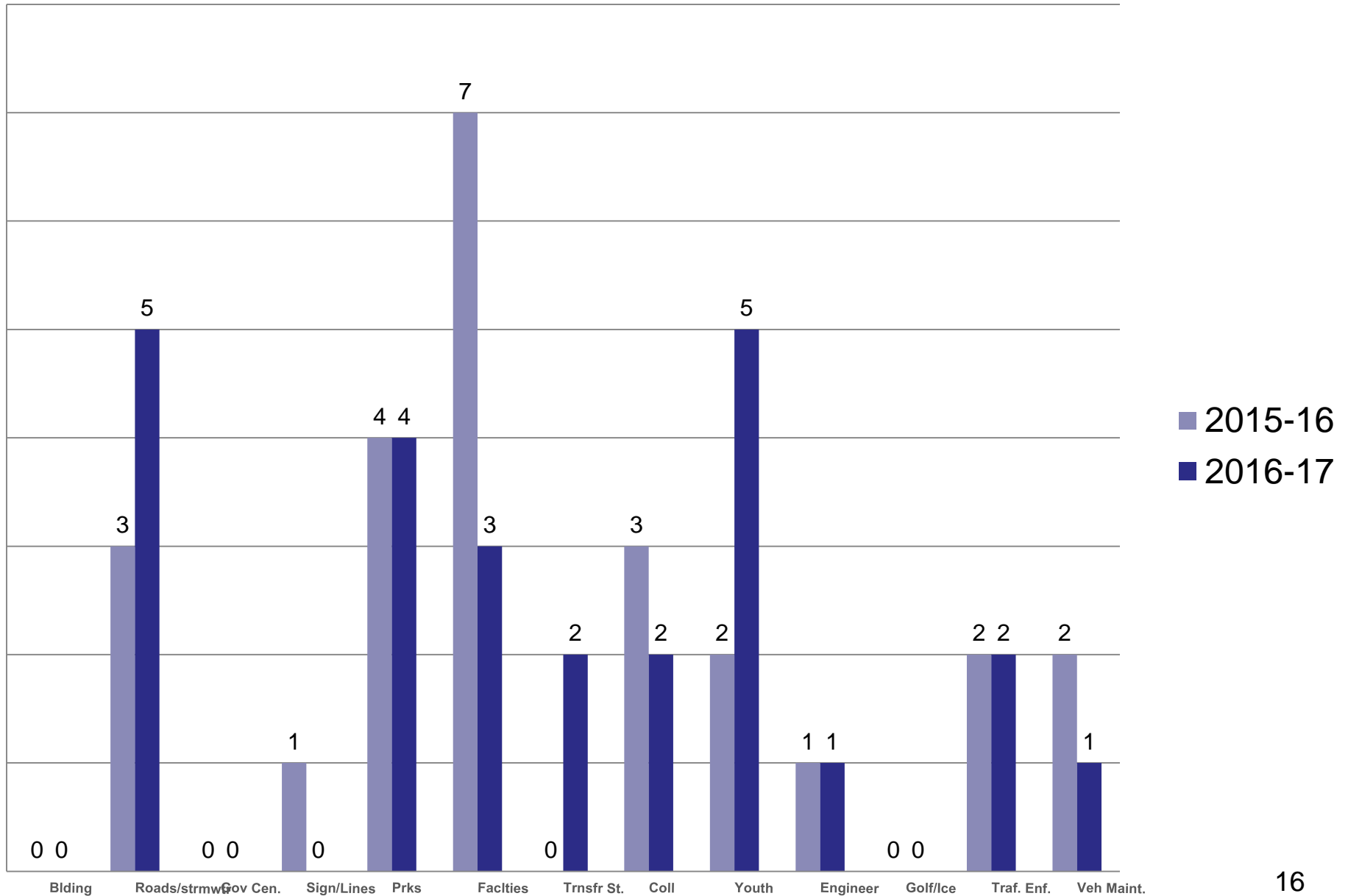



# Police Department YTD Incident Comparison

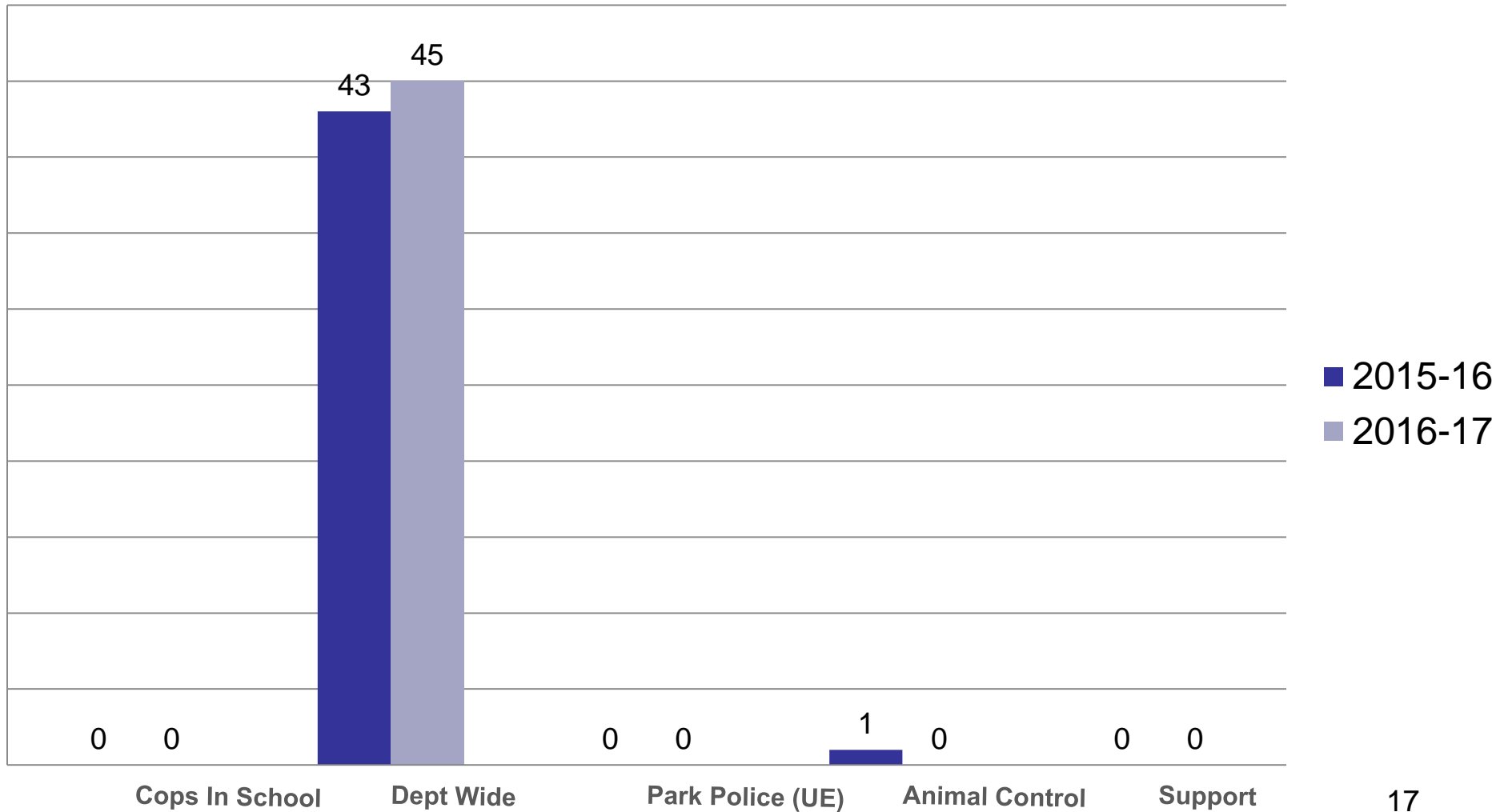

# Stamford Water Pollution Control Authority

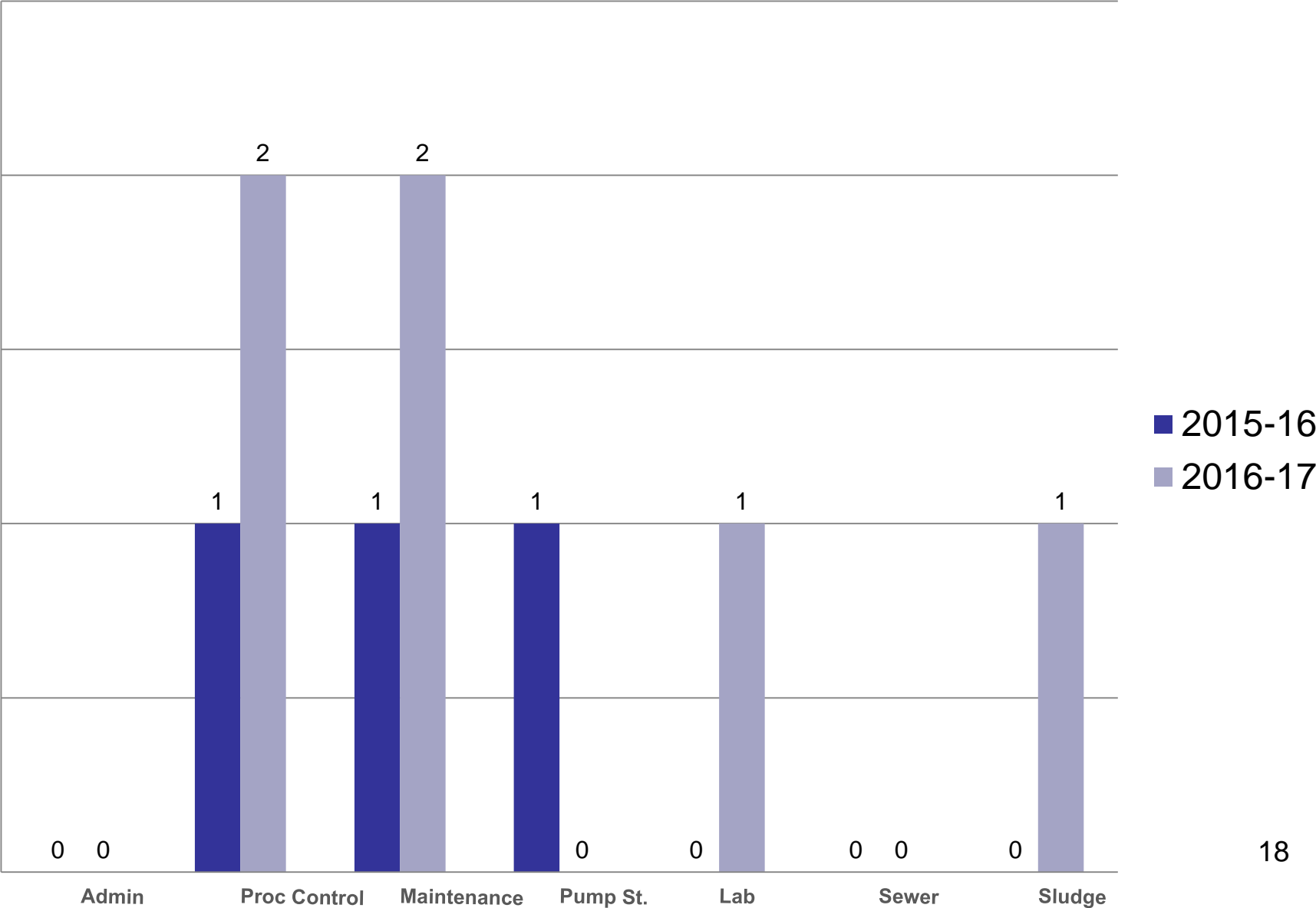

# Incident Type Breakdown

Claim Breakdown by Department Q1 2015											
Type	Admin	BOE Fac	Teacher/Para	Vounteer Fire	SFD	Health	Operation	Police	Recreation	WPCA	TOTALS
Lifting		4			1		3	1		1	10
Pushing/pulling		2					2			1	5
Bending/Twist		3					4	3	2		12
Slip/Trip/Fall Level			5								5
Slip/Trip/Fall Wet		2	4						1		7
Slip/Trip/Fall Icy											
Slip/Trip/Fall Stairs		1	2		1	1		1		1	7
STF uneven							1	1			2
STF on object			8		1		1	3			13
STF From hgts					1		1				2
Caught between			1								
Struck Against			1		2		2			1	6
Strkby Falling obj			1		1						2
Strkby mov obj			1		1						2
Struck by Flying									2	2	4
Eye											
Due to Others/Violence			8	1				17	1		27
Plnts/animal/inst		1					2				3
expose/chm/bld				1	1						2
Contact fire/burn			3		1		1				5
Illness											
Cuts		2					2				4
Vehicle Accid											
Needle Stick/puncture								1			1
Foot Pursuits											
MVA								8			8
Hearing Loss											
Training								3			3
Other											
Ergonomics								3			3
Total		15	32	2	8	1	19	47	4	6	149

# Health & Safety Committee Meetings YTD July - Sept

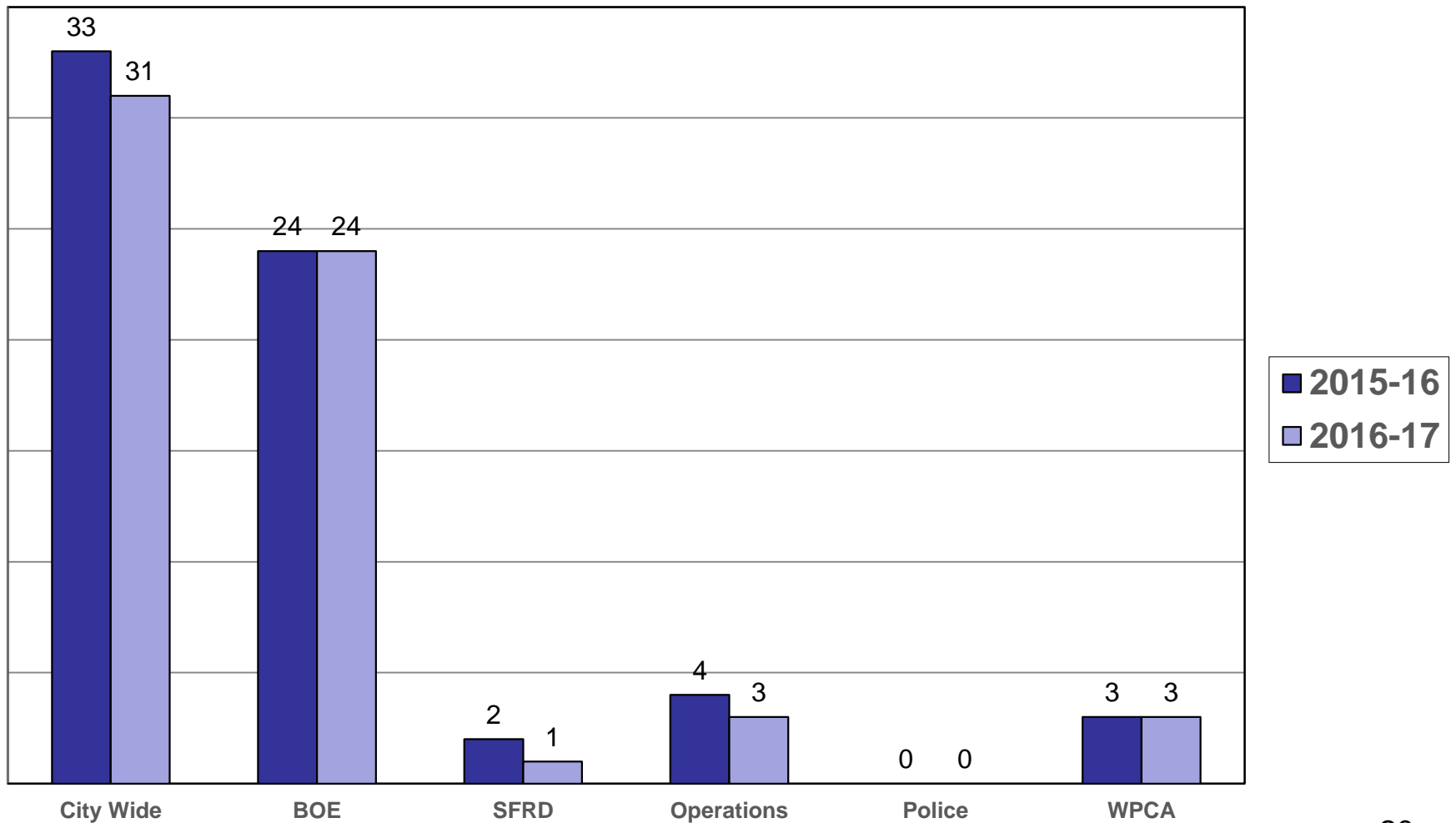

# Safety Training Events

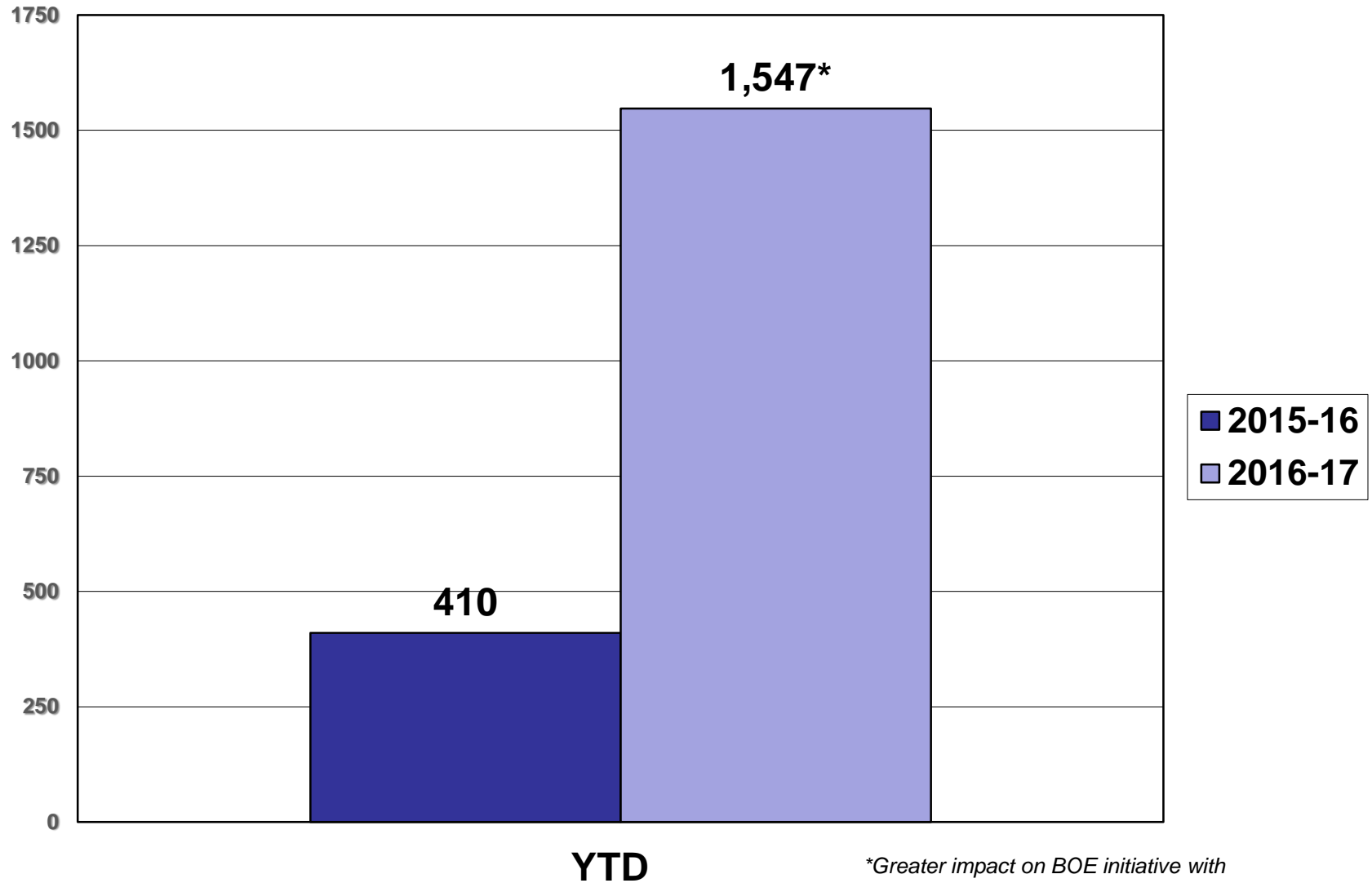

Based on July 1<sup>st</sup> – Sept. 30<sup>th</sup> 2016.

*\*Greater impact on BOE initiative with teachers and Para Professionals with training leading to increased training numbers for 2016-17.*